

WEATHER			
Monday, June 28	54	80	0.00
Tuesday, June 29	54	78	0.22
Wednesday, June 30	60	75	0.00
Thursday, July 1	64	79	Trace
Friday, July 2	64	82	0.06
Saturday, July 3	58	74	0.16
Sunday, July 4	47	72	0.00

# The Chelsea Standard

E HUNDRED-THIRD YEAR—No. 8

12 Pages This Week

CHELSEA, MICHIGAN, THURSDAY, JULY 6, 1972

15c per copy

SUBSCRIPTION: \$4.00 PER YEAR

## QUOTE

"God gives every bird its food, but he does not throw it into the nest."  
—Josiah Holland.

## Rehearsals Are Underway for Sound of Music

Chelsea High school auditorium busting with activity as stage crews and cast prepare for the summer production, "The Sound of Music," to be presented July 28 at 8 p.m. at the auditorium. Miss DiAnn L'Roy is producer and director.

Tickets for the performance are on sale. They may be purchased at the Chelsea Drug store by sending the money and a addressed stamped envelope. Sound of Music, P. O. Box 81, Chelsea, 48118.

Rehearsals for the play were held on 13 and 14, and resulted in a cast of 30, most of whom have acted in previous performances. "The cast and crew are made up of present and past students, and others who are interested. So is the orchestra," said Miss L'Roy.

Miss L'Roy said that the goal is the play to be self-supporting, they have limited funds to work

with. "Our musicals in the school year were done very well, and we hope to achieve the same quality as any performance that one would see at the Fisher Theatre in Detroit. The cast, crew, and orchestra are experienced, and are donating their time. The cast includes people from every cast from every play that I've helped put on since I came here in 1967."

The cast has been practicing three nights a week. The pace will quicken to five nights a week as the production date draws near. The group has ordered some wall props, and are constructing two sets on their own. Some of the costumes will be rented, and others will be designed by an Ann Arbor woman, and made by individuals of the play crew. "We hope to give a polished performance," said Miss L'Roy. "We charge a premium price, and we strive for a premium product."



**AMBULANCE SERVICE RETURNS:** Since Saturday, July 1, the Chelsea-Dexter area once again has ambulance service stationed in the area. Fontana-Taylor Ambulance Service has been contracted by Washtenaw county for 18 months to provide emer-

gency service. Pictured here are the two attendants presently stationed at the Chelsea substation at 140 W. Middle St., Dennis Grillo and John Thoman, both of Ann Arbor. The attendants rotate every two weeks, working 24 hours on, then 24 hours off.

## Fontana-Taylor Ambulances Serving County

As of Saturday the official ambulance service for Washtenaw county became Fontana-Taylor Ambulance Service of 3950 Platt Rd., Ann Arbor. Persons in the county requiring an ambulance should call 971-2349.

A contract between the county and Fontana-Taylor for an 18-month period guarantees the availability of a first class emergency medical transportation system, around the clock, every day, anywhere in the county.

According to the County Health Department, Fontana-Taylor is operating in compliance with the standards recommended by the American Medical Association, American College of Surgeons, U. S. Public Health Service, American Ambulance Association, Michigan Department of Public Health, Washtenaw County Emergency Medical Services Council and the Washtenaw County Health Department.

There are five properly equipped ambulances strategically located throughout the county to provide minimum response time for emergency calls and maximum convenience for private patient and invalid medical transportation.

Each ambulance is a new 1972 customized GMC van type vehicle with 53-inch head room capable of carrying four stretcher patients at one time. The vehicles are air-conditioned, carry internal and external lighting capabilities, running water, and all the equipment recommended by the American College of Surgeons Committee on Trauma, and exceeds the standards of state and county health departments. Stretchers may be loaded either from the rear or side and the vans also carry extrication equipment such as porta-power and Scuba equipment for water emergencies.

Health department officials report that two trained attendants will accompany each ambulance who have been trained in American Red Cross Advanced First Aid, emergency childbirth procedures, CPR, a company training course of 40 hours with advanced person-

nel having completed the Emergency Medical Technician-Ambulance course of 80 hours, Military Medical Corps, National Ambulance Training Institute or their equivalent.

Each ambulance carries two-way radio communication with the dispatch center and the six hospitals in the county.

The county Health Officer, Otto K. Engelke, M. D., and Richard D. Muhs, emergency health services co-ordinator, have indicated that it is to the advantage of all taxpayers in the county to use the Fontana-Taylor Ambulance Service whenever possible, noting that volume keeps costs and rates down.

Fee structure for the service includes a basic charge of \$28 plus \$1 per loaded patient mile; oxygen \$7.50 per 1,000 pounds or less PSI plus \$1 per 100 pounds or fraction thereof after 1,000 lbs.; EKG monitoring \$10; Scuba equipment \$10; and Porta-power \$5. The rates are in accordance or less than national averages, according to Engelke.

Additional information on the ambulance service may be obtained by contacting the County Health Department. Stickers bearing the telephone number of the service for emergencies may be obtained from Fontana-Taylor. The number again is 971-2349.

## Girls Softball Season Starts This Afternoon

Girls softball will kick off the season this Thursday, July 6, at 1:30 p.m. at the high school diamond.

Girls in grades 6 through 8 have been holding afternoon workouts, preparing themselves for the upcoming season.

The 1:30 p.m. game will be the conclusion of a rain-shortened game between teams 2 and 3. At 3 p.m. teams 1 and 2 will play.

## Char Powers Sends Report from Greece

Editor's Note: The Chelsea Standard received its first letter from Charlotte Powers, a Chelsea resident who is in Greece studying agriculture methods. The letter reads as follows:

"Kalimera," or rather, good morning! I've finally arrived at my first host family's home, under the IFYE program. I am now on the island Rhodes, the largest of all the Dodecanese islands, in a small village called Malona.

Life in the villages is much different than our village of Chelsea. Here there are only 300 persons, and I think everyone of them are first cousins.

Homes are small—the average being three rooms. My host family has a large room with a built-in bed which must be at least 20 feet across. Everyone sleeps there. Another room is the dining room, now a guest room for me. And off to the side is the kitchen.

The outside of the homes are gaily painted pinks, blues, and yellows, while inside they are white-washed.

The major differences between homes in the states and here is that in this village running water in homes is fairly new, and only a few homes have indoor bathrooms.

Greeks have got to be the friendliest people in the world. The first evening I was here the entire village came to greet me.

Any they have all been very patient trying to teach me the language.

Driving in Greece is another experience I'll never forget. The roads were designed for donkeys but since the invention of cars they just have to make do. Only one car can drive through at a time—and it's a thrill when another is heading your way. They just wait until the last possible moment before pulling off to the side. And corners? No problem, they just keep their horn loudly and zoom around without stopping. They're all very confident drivers on these mountain roads—about 60 mph.

Saturday night we went into a discotheque in Rhodes. It was funny to hear all American music—the Greek kids enjoy Jimi Hendrix the most. The atmosphere was exactly like that of the states, a bar, dance floor, and flashing strobe lights. Only my host sister was very bewildered—she had never been to one before.

Greek girls do not date—at least those from the villages. They have their husbands chosen for them by their parents and then they marry.

I'll tell you more about that custom next time—right now my host mother wants me to make bread—"yahsu".

Char.

## Methodist Church Gets Face-Lift Job

The First United Methodist church on Park St. looked like new as it welcomed its congregation last Sunday after undergoing a two-week face-lifting job.

The Rev. Clive Dickens, pastor of the church, reports that Guaranteed Maintenance Corp. of Marion, O., was contracted to remortar the bell tower and sandblast the exterior of the church and apply a silicone treatment for waterproofing. The work, which cost more than \$5,000, began the third week of June and was completed Saturday, July 1.

The masonry work is part of the major renovation project undertaken by the congregation. The first step in the renovation program occurred last fall when the church's chimney was rebuilt at a cost of \$1,500. At this time, the organ was also renovated at a cost of \$1,200, and some interior decoration was done.

Future restoration plans include landscaping, replacing the steam heat system with a hot water heat system, and more interior decoration work.

The church is one of the buildings in Chelsea designed and built (Continued on page six)

## Marching Band Practice

Warren Mayer, Chelsea band director, has announced that the 7th and 8th grade bands will combine for a marching rehearsal, Thursday, July 6 and 13, at 8 p.m. at Beach Middle school, instead of the regularly scheduled meeting.

## Four Teen-Agers Nabbed Monday In Stolen Auto

Four teen-age suspects were taken into custody Monday, July 3 at 2 a.m. after Chelsea police spotted them driving a car which had been reported stolen.

Don Coppernoll, 258 Harrison St., called the police station at 12 midnight and stated that he had found his 1960 white Chevrolet missing from the rear of 113 Main St., Municipal Parking Lot. He went on to say that the registration to the auto was with the owner, Jean Jones of 304 S. Main St.

Approximately two hours later, Chelsea police spotted a car matching Coppernoll's description, and took the four suspects into custody. One is being detained at Washtenaw County Juvenile Court and the other three were released into the care of their parents.

## Last Day for Registering Is Friday, July 7

With the August primary rapidly approaching, potential voters must be sure they're registered. Since the recent Michigan Supreme Court ruling is presently in effect, anyone who hasn't moved to a new township and who voted in the 1968 presidential election or any following elections, is considered registered. The ruling struck down the requirement which stipulated that qualified voters must have participated in the previous two elections.

The various township clerks have reminded those unregistered citizens that Friday, July 7 is the last day to make registration application.

Lila C. Bauer, Lima township clerk, has announced that she will accept applications by appointment until Friday, July 7, and is available on Friday from 8 a.m. to 8 p.m. at 13000 Scio Church Rd. She may be reached at 475-2250 or 761-9830.

Daniel J. Murphy, clerk for Sylva township, has announced that he is available until Friday, July 7 by appointment, and is available (Continued on page six)

## Wild Chase By Police Brings Female Arrest

Margaret Louis Chapman, 26, of 5054 Young Rd., Jackson, and an unidentified male suspect led Chelsea patrolman Bruce Sibert on a high-speed chase throughout the village, ending with her arrest after attempting to flee on foot Monday, July 3, at 4:35 a.m.

While on routine patrol, Sibert observed a four-door 1963 Pontiac leave the Shell gasoline station at M-52 and Brown Dr. at a high rate of speed northbound on M-52. The same vehicle turned onto Old US-12, where sight was lost of it.

Sibert turned off Old US-12 onto northbound Wilkinson, and observed what is thought to be the same vehicle fail to stop for a stop sign at Wilkinson and Wellington, and proceed northbound on Wilkinson at a high rate of speed.

The patrol car's emergency warning lights were turned on and an attempt was made to stop the vehicle. The suspects' vehicle increased its speed as it proceeded eastward on W. Middle St.

At E. Middle and M-52, the suspects' vehicle failed to stop for a red flashing traffic light, and proceeded southbound on M-52. At M-52 and Grass Lake Rd., the vehicle turned westbound onto Grass Lake Rd., and later turned onto southbound Sylvan Rd.

Approximately two miles south of Grass Lake Rd., the vehicle stopped, due to a broken left front tire. At this time, one white male, the driver, fled on foot eastward into a field, and one white female, later identified as Margaret Chapman, fled westward into a wooded area, but surrendered herself approximately two minutes later. She was placed under arrest for being drunk and disorderly at the scene. The act was witnessed by Deputies Blazinek and Conklin of the Washtenaw County Sheriff's Department.

The total distance of the chase was 10 miles, and speeds in the village got up to 80 and 100 miles per hour.

The female suspect was taken to the Washtenaw County jail, and was later arraigned before a judge, where she entered a plea of not guilty. Trial is set for Aug. 2.

## Martin Straub Awarded Freedoms Foundation Medal

Martin I. Straub of 6969 Madden Rd., a 1972 Chelsea High school graduate, was among the 15 Detroit area citizens and organizations that received national honors from Freedoms Foundation at Valley Forge during the annual July 4th Independence Day Celebration at Greenfield Village, Dearborn.

Straub, who will be attending the Air Force Academy in Colorado Springs, Colo., in the fall, received a George Washington Honor Medal for his 1971 Memorial Day speech in a youth public address group.

Dr. George C. Roche, III, president of Hillsdale College, Hillsdale, and latest recipient of the Freedom Leadership Award from Freedoms Foundation, presented 11 George Washington Honor Medals, two Honor Certificates, and two Valley Forge Teachers Medals to the honorees of Birmingham, Dearborn, Detroit, Chelsea, Madison Heights, Monroe, Riverview, Southfield, and Sterling Heights.

The Freedoms Foundation awards recognize individuals and organizations that have distinguished themselves for bringing about a better understanding of the United States democratic Republic and its free enterprise sys-

tem, and for emphasizing responsible citizenship.

Those honored were among 1,822 selected for recognition by the Freedoms Foundation National and School Awards Jury, which is composed of state supreme court justices and principal officers of national patriotic, civic, service, and veterans organizations.

This year's awards jury chairman was Dr. Maurice B. Mitchell, University of Denver chancellor. General Harold K. Johnson, USA (ret.), a survivor of the infamous Bataan Death March, World War II, and a former U. S. Army chief of staff, is president of Freedoms Foundation at Valley Forge.

President Richard M. Nixon is honorary chairman of the organization and the Council of Trustees, composed of a cross-section of Americans prominent in education, business, industry, the judiciary, and government.

Established in 1949, Freedoms Foundation at Valley Forge is a non-profit, non-political, and non-sectarian organization. In addition to the awards program, Freedoms Foundation conducts a wide spectrum of educational activities, from elementary school guidelines to graduate college credit courses.

## Pinckney Man Dies in Sunday Auto Crash

The Fourth of July week-end brought the death of a Livingston county man and injured another.

Ernest A. Valdick, 69, of 9260 Cedar Lake Rd., Pinckney, became the week-end's first traffic fatality Sunday night, July 2, when his car failed to negotiate a curve on the Dexter-Pinckney Rd. near McGregor Rd. in Dexter township.

Washtenaw County Sheriff's deputies said Valdick was driving about 45 mph when his vehicle suddenly careened off the road and struck a tree. He was dead on arrival at St. Joseph Mercy Hospital in Ann Arbor.

David L. Hieber, 20, of 4530 Jackson Rd., Scio township, was taken to St. Joseph Mercy Hospital on Saturday, July 1, after his car went out of control and collided with a vehicle driven by Norman E. Curtis, 52, of Manchester. Sheriff's deputies said the accident happened on Steinbach Rd., north of Pleasant Lake Rd., in Freedom township. Curtis and two passengers in his car escaped injury, they said.

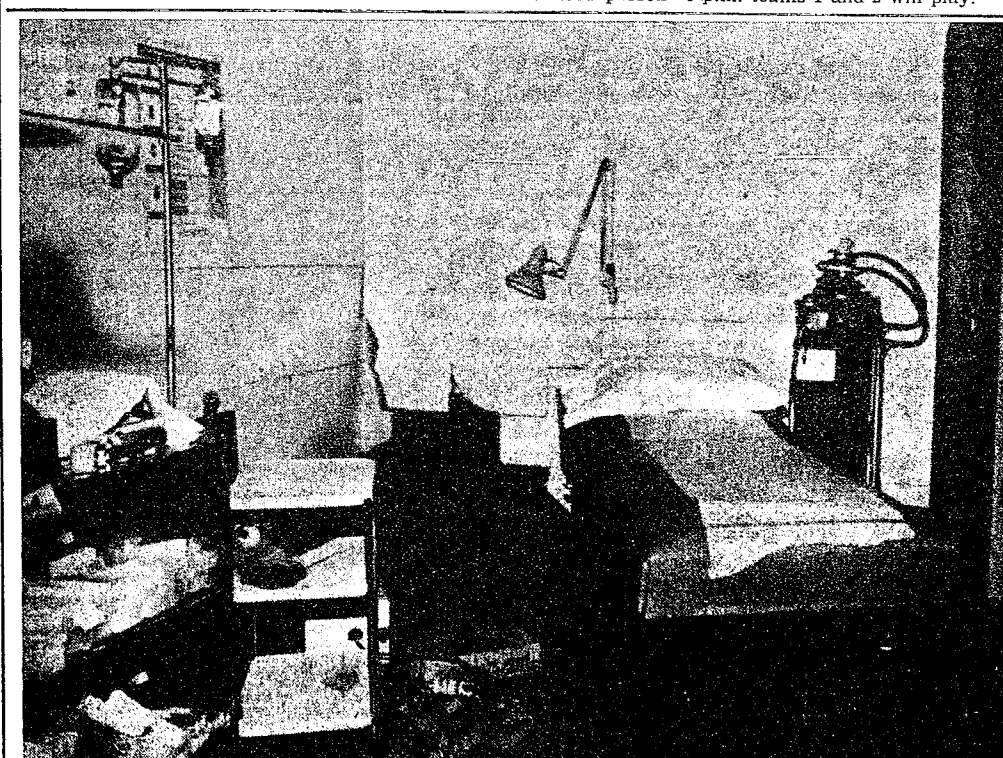

**EMERGENCY ROOM AFTER CRASH:** This is the inside of the Chelsea Medical Clinic's Emergency Room after a car driven by Robert Daniel Brown of Gregory ran into its walls Thursday, June 29. Brown was weak from loss of blood after putting his arm through glass doors, and passed

out as he neared the Clinic's Emergency Room, where he was headed for treatment. The impact pushed in bricks from the outside, cracked the walls on the inside, and caused the granular insulation to spill into the room.

## Irate Father Rams Hospital After Severe Glass Cuts

Robert Daniel Brown, 32, of 8636 Plainwell Dr., Gregory, has been cited for reckless driving and malicious destruction of property under \$100 after putting his arm through a glass door and running his vehicle through the walls of the Emergency Room of the Chelsea Medical Clinic, Thursday, June 29.

Penelope Brown, 237 Railroad St., called the Chelsea police at 7:20 p.m. and stated that her ex-husband, Robert Brown, came down to the back door and stated that he wanted to see his minor children. After she told him to get away, he rammed his hand and through both glass doors and left.

Patrolman Peebles arrived five minutes later and found blood all over the back door and porch. It was apparent that the suspect had lost a lot of blood and had cut himself very badly. After seeing the blood, Peebles went to the Chelsea Medical Clinic to see if the suspect had reported for medical treatment.

At the Clinic, the officer found that the suspect was in what doctors stated was a very serious condition from loss of blood. Also, the subject had run his vehicle into the walls of the Emergency Room, causing extensive damage

to the building, but only sustaining a cut lip as additional injuries. He was so weak from loss of blood that he had to be given transfusions and was taken by ambulance to St. Joseph Mercy Hospital in Ann Arbor. He was released from the hospital Sunday, July 2.

In addition to the two warrants arising from this incident, Brown has two pending warrants, one for driving under the influence of intoxicating liquor and one for assault and battery. His lawyer successfully moved that the trails for those two charges be adjourned from July 5 to July 26.

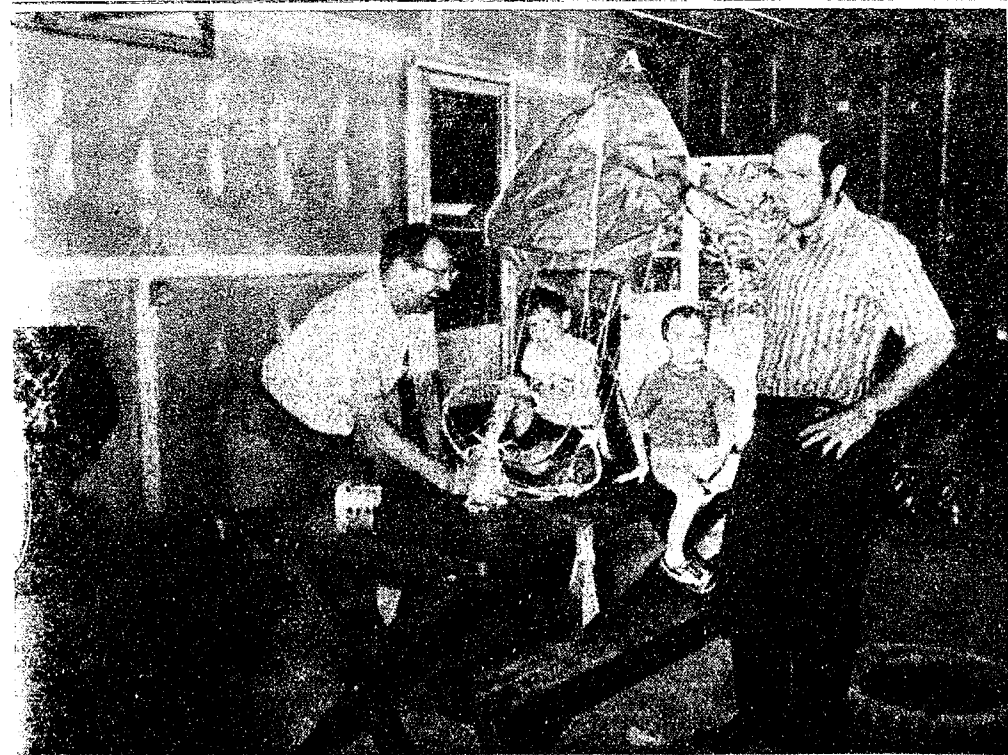

**WEATHER BALLOON:** Herman Koenn and his grandsons Charles and Matt Koenn inspect the remains of a weather balloon found by Charles Koenn, right, of 2200 Hayes Rd. The balloon was

released over Flint on Friday, June 23, and came down in a field beside Koenn's residence the same night. He has returned the instruments to the U. S. Weather Bureau in Joliet, Ill.

## Weather Balloon Discovered

"At first I thought it was a kite," said Charles Koenn, 2200 Hayes Rd., commenting on his discovery of a U. S. weather balloon and instruments in a field beside his home Friday evening, June 23. "A few more feet and it would have landed in the swamp."

The broken balloon, with its orange colored paper parachute,

carried a notation requesting the discoverer to return the instruments carried by the balloon to the U. S. Weather Bureau in Joliet, Ill., which he did.

By reading the instruments, Koenn was able to determine that the balloon had been released that same morning over Flint, and had reached an altitude of 47 miles.

Koenn stated that, besides other instruments, the packet contained a collapsible antenna, humidity and pressure reading gauges, and a battery, which remained warm throughout the night.

Now Koenn and his family have the orange parachute and the battery as souvenirs of the experience.





## Washington Report by Congressman MARVIN L. ESCH

The largest mammal in the world, the whale, is close to extinction. Airplanes have been used to round up polar bears so that so-called sportsmen could kill them—seriously depleting their numbers. Baby seals, which are among the most appealing animals in nature, have been killed in massive numbers. Not only has this threatened the species, the most cruel methods of death imaginable have been used—the baby seals have been skinned alive while their mothers look on crying pitifully.

Man's cruelty to and abuse of animal-life is almost inconceivable yet it has existed for centuries. With modern technology, the animals do not stand much of a chance unless the government moves in to protect them. At long last the federal government is getting ready to do something about this.

Late last year the House of Rep-

resentatives passed legislation which would put a five year moratorium on the killing or capture of all sea mammals (with a few exceptions for scientific research or zoos). During the five year respite, the Department of the Interior and the National Oceanic and Atmospheric Administration are assigned the responsibility of conducting research into the problems of ocean mammal life and their preservation for the future.

The Senate is now considering similar legislation which increases the protection period to 15 years. This stronger legislation is expected to receive approval in the near future and I am hopeful that the House will accept the strong Senate language.

Although these bills affect very few of us directly, they are symbolic of a new commitment on the part of our nation to protect wildlife and preserve the environment. That is a vital mission from which we will all benefit in the long run.

## Color Film, Speakers Available To Explain HCMA Programs

A 30-minute presentation describing the activities and facilities of the Huron-Clinton Metropolitan Authority—which presently operates nine "Metroparks"—is available to service clubs and other community organizations.

The presentation—highlighted by a 20-minute color film—illustrates the programs at the six major HCMA sites (Metropolitan Beach near Mt. Clemens, Stony Creek Metropolitan Park near Utica, Kensington Metropolitan Park near Milford, Hudson Mills Metropolitan Park near Westland, and Willow Metropark near New Boston) plus three smaller parks, including Delhi and Dexter-Huron. This presentation is a part of an informational effort by the Citizens Committee for Continuing Progress in Recreation to inform

voters in Livingston, Macomb, Oakland, Washtenaw and Wayne counties of an Aug. 8 referendum on increasing the 1/4-mill property tax—that finances the HCMA—to 1/2-mill to be levied outside the 15-mill tax rate limitation.

The additional 1/4-mill property tax is being sought to carry out the Authority's plans to develop at least three new major metropolitan parks in the five-county area during the next 15 years and to lease and rebuild Belle Isle Park which is now operated by the City of Detroit.

"This new film dramatically shows how the Huron-Clinton park facilities provide boundless recreation to more than 9 million persons annually," Mack W. Worden, chairman of the Citizens Committee, declared. Worden is a General Motors vice-president.

To arrange for a speaker, contact E. E. Sullivan, 10-205 General Motors Building, Detroit, 48202, or telephone 556-3079.

**Howell**  
**Livestock Auction**  
Mason 677-8941  
The Wise Owl Says Ship to Howell  
SALE EVERY MONDAY, 2 p.m.  
Phone 546-2470, Bim Franklin

### Market Report for July 3

#### CATTLE—

Good to Choice Steers, \$37 to \$38.60  
Good-Choice Heifers, \$33 to \$35.50  
Fed Holstein Steers, \$30 to \$33.50  
Ut.-Std., \$30 and down.

#### COWS—

Heifer Cows, \$28 to \$31  
Ut.-Commercial, \$26 to \$28  
Canner-Cullers, \$24 to \$26  
Fat Beef Cows, \$22 to \$23.50

#### BULLS—

Heavy Bologna, \$31 to \$34  
Light & Common, \$30 and down.

#### CALVES—

Prime, \$56 to \$60  
Good-Choice, \$50 to \$54  
Heavy Heifers, \$45 to \$49  
Cull & Med., \$30 to \$40

#### FEEDERS—

200-500 lb. Good to Choice Heifers, \$32 to \$38  
400-700 lb. Good to Choice Steers, \$36 to \$42  
200-500 lb. Holstein Steers, \$34 to \$42  
500-900 lb. Holstein Steers, \$30 to \$36  
Common-Med., \$30 and down.

#### SHEEP—

Wooled Slaughter Lambs:  
Choice-Prime, \$40 to \$45  
Good-Utility, \$37 to \$40  
Slaughter Ewes, \$6 to \$12  
Feeder Lambs, all weights, \$28 to \$31

#### HOGS—

200-230 lb. No. 1, \$29 to \$30.10  
200-240 lb. No. 2, \$28 to \$29  
240 lb. and up, \$28 to \$29  
Light Hogs, \$27 and down.

#### PORKS—

Fancy Light, \$28 to \$29.50  
200-300 lb., \$22.50 to \$23  
500 lb. and up, \$22 to \$22.50

#### Bacon and Sausage

All weights, \$22 to \$23

#### Feeder Pigs

Per Head, \$18 to \$24

#### HAY—

1st Cutting, 45c to 60c  
2nd Cutting, 60c to \$1.00

#### STRAW—

Per Bale, 60c to 80c

#### COWS—

Tested Dairy Cows, \$350 to \$480  
Tested Beef Type Cows, \$250 to \$350

Established 1871 **The Chelsea Standard** Telephone GR 5-8581  
Excellence Award by Michigan Press Association  
1951-1952-1960-1964-1965-1966  
Walter P. Leonard, Editor and Publisher

Published every Thursday morning at 300 North Main Street, Chelsea, Mich. 48118, and second class postage paid at Chelsea, Mich., under the Act of March 3, 1879.

### Subscription Rates (Payable in Advance)

In Michigan:	Outside Michigan:
One Year \$4.00	One Year \$6.00
Six Months \$2.25	Six Months \$3.50
Single Copies \$ .15	Single Copies \$ .20
Service men or women, anywhere, 1 year \$4.00	

MEMBER **NATIONAL PAPER** Association—Founded 1908  
National Advertising Representative: MICHIGAN NEWSPAPERS, INC. 267 Michigan Ave. East Lansing, Mich. 48823



## ★ MICHIGAN MIRROR ★

By Elmer E. White, Secretary, Michigan Press Association

### Fever Strikes

Potomac fever is a disease which strikes only politicians.

It has only one symptom: a great desire to go to Washington as an office-holder, most usually in either house of Congress.

One of the prime breeding places for the germ which causes Potomac fever traditionally has been the state capital. An officeholder sitting in the legislature quite easily can envision himself promoted to the biggest legislature of them all.

In this particular election year, an especially virulent form of Potomac fever is apparent in Lansing. A total of nine members of the state legislature are running for Congress. Many others toyed with the idea before discarding it.

Members of the state senate have a more comfortable position from which to run. They are in the midst of a four-year term so if they lose their Congressional bid, they still have a two-year term left in Lansing.

Six of the 38 senators are taking advantage of this free shot at a Congressional seat and several of them are conceded good changes of pulling off a win.

Perhaps the most well-known statewide is Senate Appropriations Chairman Charles O. Zoller, R-Benton Harbor. Zoller, one of the most powerful men in Lansing, is challenging U. S. Rep Edward Hutchinson in a district made less safe for Hutchinson by redistricting.

Both men are well to do and are

expected to spend a great deal of money in the contest—rated a tossup at this time.

One other senator is running out-state. He is Jerome Hart, a Democrat from Saginaw, who is challenging incumbent Republican James Harvey.

The district was reshaped by reapportionment and has a more Democratic tinge than before. Whether it's enough to pull Hart through remained to be seen.

Two Senators are competing in the newly-created 18th district just north of Detroit. Democrats Daniel Cooper of Oak Park and James Gray of Warren are among those competing for the Democratic nomination in what was drawn as a decidedly Democratic district.

The district was originally drawn to favor Cooper, a liberal suburbanite who developed strong anti-busing tendencies when busine became such a hot issue. Gray is more conservative and could give Cooper a good fight. The winner will have to defeat former GOP Sen. Robert Huber in November.

Two other Senators with slim chances are Republican Donald Bishop of Troy and Democrat William Faust of Westland. Bishops is running for the GOP nomination against State Rep. David Serotkin of Mount Clemens in the district represented by Democrat James O'Hara.

Faust is running against incumbent Democrat William Ford of Taylor.

Besides Serotkin, the state representatives running are Republican Jim Brown of Okemos and Democrat Marvin Stempien of Livonia.

Brown is giving GOP Rep. Charles Chamberlain his first primary fight in 16 years, and observers are unsure how deep Chamberlain's support will be. Stempien will challenge Republican Marvin Esch in November in a race rated a toss-up.

Just the law of averages should provide success for at least a few of the state legislators—providing fuel for Potomac fever by other legislators in the future.

### Obps

The decline and fall of the presidential candidacy of Maine Sen. Edmund Muskie surprised many people in politics and in the business of analyzing politics this year, of course.

The Lansing scene proved to be no exception.

Not long before he pulled out of the primaries, Muskie was endorsed by a group of legislators named, quite logically, "Michigan Legislators for Muskie."

The list included nine of the 19 senators and 19 of the 58 house Democrats. It included both House Speaker William A. Ryan and Senate Democratic Leader George Fitzgerald, both men with a lot of experience and savvy in politics.

Which only goes to show that even the experts aren't right all the time.

### DRAGONS?

Dragons, among the oldest creatures in mythology, abound in the folklore of nearly all races. Chinese dragons often are auspicious allies of the gods, guardians of their treasures, and symbols of fertility. In some stories they can be evil, or even portrayed as stupid. In contrast, Mediterranean and European dragons invariably devoured maidens and were afflicted with fiery breaths.

### COME IN AND SEE THE NEW

**E-Z HOMELITE**  
Chain Saw

Only 8 1/2 lbs. loss cutting attachments. All the power a pro could ask for, yet light enough for the weekend woodsman. Takes bars to 20" long... fells trees to 3 feet in diameter.

• Extra power for faster, easier cutting.  
• Grouped controls at easy finger tip reach.  
• 50% larger fuel tank.

It's a chain saw that's all chain saw! See it at

**HURON VALLEY GARDEN CENTER**

SALES - SERVICE - RENTALS

Open 9-6 Monday thru Saturday

502 JACKSON RD.

1/2 mile east of Zeeb Rd.

PHONE 662-6714

## JUST REMINISCING

Items Taken from the Files of The Chelsea Standard

### 4 Years Ago...

Thursday, July 11, 1968—

Police Commissioner George Heydauff promoted Patrolman David McCormick to the rank of sergeant July 3 after the village authorized the promotion the night before. McCormick has been with the Chelsea Police Department since last December.

Karen Johnson and Chris Marzecz joined 63 other young musicians from Michigan at a two-week band workshop held on the Eastern Michigan University campus, concluding their studies with a concert on July 4. Miss Johnson plays the flute, and Marzecz the sousaphone.

A track meet sponsored by the Summer Recreation Program, July 5, saw members of the Kargel family—Kurt, Krista, Kent, and Keith—take first places in every event but one in the junior division.

Thomas McClear stepped up to the position of personnel manager at North American Rockwell Corp. Chelsea plant on July 1. He was promoted from assistant personnel manager, a position he held for three years, to his new post which was vacated when Donald Baldwin was promoted to assistant manager.

Susan Rice of 6200 Dexter-Pinckney Rd., is attending Camp Linden, the Girl Scout resident camp. She is a junior Scout in Troop 68, whose leader is Mrs. Robert Barlow.

Warren H. Porath, Jr., of Chelsea, was honored for academic excellence in the spring quarter by being named to the Dean's Honor List.

### 14 Years Ago...

Thursday, July 10, 1954—

Dr. Michael Papo and Dr. James H. Botsford, who recently completed their internship at St. Joseph Mercy Hospital, Ann Arbor, opened an office for private practice in Chelsea on Monday. Dr. and Mrs. Botsford are living at 233 Adams St., and Dr. Papo and his family are located at 245 Adams St.

Chelsea Rod and Gun Club has selected Andy Fletcher and David Geer to attend the Junior Conservation Camp at Ludington State Park.

A combined family night and Court of Honor for Boy Scout Troop 76 was held Tuesday evening at Pledge Park with 103 present. Awards were presented to Paul Daniels, Roger Lehman, Robert Snyder, Richard Freeman, Thomas Eisenbeiser, John Steele, Dennis White, Kenneth Reinhardt, Thomas Steele, Oren Wirén, Jimmy Cameron, Gary White, Mike Gehring, Bill Light, Scott Foster, and Jeffrey Spaulding. Sherry Frisinger, Carol Cameron, Peter Flintoft, and Daniel

Mayer are attending the Intermediate All-State Band Camp at Interlochen this week and next.

First chair players in the Chelsea Summer Band include: Carol Mayer, clarinet; Alyce Riemschneider, flute; Linda Blaess, cornet; Mike Kuschmaul, trombone; Roger Lehman, drums; and Danny Kephart, saxophone.

Loren Keizer, 410 McKinley, and Karen Munro, 233 Washington, participated in the 11th annual Special Course in high school journalism at Michigan State University, June 23-July 3.

### 24 Years Ago...

Thursday, July 8, 1948—

Henry Leggett of Cavanaugh Lake, an employee at Central Fibre Products plant here is the happy owner of a new yellow coupe, given away during the Fourth of July celebration in Ypsilanti by the American Legion.

A birthday party was given Thursday, July 1, by John Sullivan in honor of his daughter, Virginia. Guests were Mr. and Mrs. Clarence Ulrich, and daughter, Phyllis. Mary Jane Eder, Virginia May, and Merle Wheeler, all of Chelsea.

Mr. and Mrs. Reuben Lesser and family were in Ann Arbor Sunday evening to attend the 25th wedding anniversary celebration of Mr. and Mrs. Edwin Haab at their home there. Mrs. Haab is the former Edna Koenigter. Others from Chelsea who attended were Mr. and Mrs. Wilbert Koenigter, and Mr. and Mrs. Loren Koenigter.

The positions on the teaching staff and personnel of the Chelsea Agricultural schools which have been definitely filled are: Albert C. Johnson, superintendent; Charles C. Cameron, high school principal; Marshall Richards, guidance and vocational education; Michelena DeRose, communication; Virginia Bentley, English and Latin; Carl C. Chandler, English and French; Frank Krimbacher, shop; Esther Schell, mathematics; Edward Benjamin, science and mathematics; and Mabel Fox, social studies and junior high.

Ed. Pol. Adv. Pat. Laughlin Chairman for Jim Brown for Congress Committee

**REP. JIM BROWN**  
TO  
**CONGRESS**  
NEW 6th District  
Republican Primary

### 34 Years Ago...

Thursday, July 7, 1938—

The annual election of officers of the American Legion was held at their meeting in the new Legion Home at Cavanaugh Lake on Thursday, June 30. The following officers were elected: J. A. Dumouchel, post commander; Sidney Schenk, vice-commander; Lyle D. Christwell, adjutant; Paul C. Maroney, finance officer; Edward Frymuth, chaplain; and Dr. Faye Palmer, sergeant-at-arms.

The following students have supervised agricultural products for the summer and school year 1938-39: Loren Koenigter, Warren Heim, Roland Heim, Ormal Schiller, Albert Ottomann, Charles Slocum, Philip Atkinson, Warren Hoover, Clarence Wood Gerald Heurion, Earl Osborn, Edward Visel, Robert Schwartzmiller, Arthur Lindauer, Edward Ottomann, Vincent Hafner, Donald Cook, Wilbur Beeman, Joseph Kastl, John Storer, J. D. West, Maynard Leach, Veryl Hafley, Raymond Ives, Paul Koch, and Duane Rowe.

Harvey Knickerbocker, Betty Platt, Raymond Ives, and Ruth Riemschneider left Sunday to attend the summer institute at Albion College.

Subscribe Today to The Standard!



## SERVICE WITH YOU IN MIND

Many styles. Reasonable prices.

PAY LESS FOR THE BEST

**WINANS OPTICAL**  
Phone 475-1233  
114 N. Main St.  
(In Sylvan Hotel)  
CHELSEA, MICH.

**DAVID WINANS OPTICIAN**

APPOINTMENTS NOT NECESSARY

## Donna Pfeiffer loves her Gas furnace.



## Especially in summer.

Because she had a Gas air conditioner added to her Gas furnace. And so the same dependable and economical blue flame that warms her home all winter now cools it all summer—using the same blowers, ducts and registers.

Now it's a total comfort system that's quiet, clean and economical. In fact, a Gas air-conditioning system costs only about

half as much to operate as an electric system. So, if you have a Gas furnace, you're already a long way toward a great year-round comfort system.

Don't wait. Call your local heating and cooling contractor or Michigan Consolidated Gas Company representative today. He'll show you how easy it is to love your Gas furnace... winter and summer.

**MICHIGAN CONSOLIDATED GAS COMPANY**

We care about your tomorrow.



## H. Salyer in Alaska As Camp Counselor

Howard Salyer, 15 year-old son of Mrs. Roma Salyer, 225 Jefferson St., has been selected as a

### on Schaffner Attending Math Teachers Institute at Lehigh University

Jon Schaffner, of 40 Chestnut St., is one of the 48 secondary school educators currently attending Lehigh University's 1972 Summer Institute for High School Mathematics Teachers at Bethlehem, Pa. The institute is supported by the National Science Foundation.

The program, under the direction of Dr. Douglas H. Taylor, assistant professor of mathematics at Lehigh, is in its 12th year of operation on campus.

Scheduled to conclude Friday, July 28, the program offers an in-depth study of such areas as probability and statistics, higher algebra, higher geometry, and intermediate analysis for senior high school mathematics teachers with at least three years of teaching experience.

Objectives of the institute are to augment the background of teachers who entered the profession earlier, and to strengthen their capacity for motivating and stimulating high school students to consider careers in mathematics. Many of the participants take the course for credit toward a master's degree.

### HEALTH INSURANCE

Persons covered by insurance company policies received \$4.6 billion under hospital expense policies, and \$1.6 billion under surgical and dental protection.

counselor-in-training at Camp Nu-Na-Hak at Nyac, Alaska.

The announcement was made by F. Richard Schneider, chief social worker in Bethel, Alaska. Schneider, a former Chelsea resident, made the announcement from Bethel.

Howard was given a complete scholarship to attend the leadership development training program of the Department of the Interior project. The counselors-in-training were selected for their outstanding leadership, potential, academic achievement, and promise for future development.

Camp Nu-Na-Hak is located in one of the largest gold dredging camps in the country. It is a completely functional gold camp which has not been used since 1964. At one time, it was one of the largest gold camps in Alaska, and is located in the foothills of Kuskokwim mountains about 80 miles east of Bethel. The camp is accessible by plane only.

Camp Nu-Na-Hak is a unique camping and enrichment experience for Alaska native youngsters from 35 remote Eskimo and Indian villages. The camp is a children's community for youngsters who have achieved academically and have leadership potential. Most of them are bi-lingual in Eskimo and English.

Howard is part of a group of 20 counselors-in-training selected from across Alaska, the United States, and Canada. He received the top award as outstanding counselor-in-training during the first session of camp which has just ended.

His summer address is: Camp Nu-Na-Hak at Nyac, Bureau of Indian Affairs, Box 347, Bethel, Alaska 99553.



HOWARD SALYER, 15-year-old son of Mrs. Roma Salyer of 225 Jefferson St., is pictured teaching four Eskimo boys arts and crafts. The program at the camp includes all the usual activities, plus special activities as gold panning, geology, Eskimo culture, dancing, and rocketry. F. Richard Schneider is the director of the project, and has a staff of 50 for the 60 children in attendance at any one time.

## Silver Lake Residents Have Water Show

Summer residents of Big Silver Lake near Pinckney were treated to a Fourth of July waterskiing exhibition, presented by interested skiers under the direction of Joe Katsefaras at 2:30 p.m.

The exhibition, which lasted 90 minutes, was organized by members of ski clubs that are spending the summer at the lake, but by the time the program was presented there were participants ranging from ages 4 to 40. Participants were from Chelsea, Wayne, Ypsilanti, Ann Arbor, Dearborn Heights, Garden City, and Big Silver Lake.

The show included trick skiing, slalom skiing, barefoot skiing, disc skiing, acrobatics, a five-person pyramid, criss-cross slalom, and kiteflying for the grand finale. Katsefaras, organizer of the exhibition, placed eighth in the Cypress Gardens National Kite Flying Contest, and demonstrated his talents to the Big Silver Lake audience.

## Servicemen's Corner

### Pvt. Timothy Ortbring Assigned to Famed 82nd Airborne Division

Ft. Bragg, N. C.—Army Private Timothy Ortbring, 20, son of Mr. and Mrs. Henry Ortbring, 20232 Soio Church Rd., Chelsea, Mich., recently was assigned to Battery B, 2d Battalion of the 82nd Airborne Division's 321st Field Artillery at Ft. Bragg, N. C., for advanced individual training as a cannoneer.

Last stationed at Ft. Benning, Ga., where he received airborne training, he entered the army in January 1972 and received basic training at Ft. Lewis, Wash.

Pvt. Ortbring is a 1971 graduate of Chelsea High school. Activated in August 1971, the 82nd Airborne Division participated in three major offensives in World War I. The renowned Sgt. Alvin C. York served under its colors.

The Division's 3rd Brigade was deployed to Vietnam in February 1968.

## Jonathan Soule Earns Masters Degree at Pennsylvania State

Jonathan A. Soule, 268 Shore View Dr., received a master of science degree in computer science from Pennsylvania State University University Park, Pa., Saturday, June 24.

Soule was one of the 4,342 graduates who heard author Dr. James Matchener speak. Dr. John W. Oswald, president of the university, joined by G. Albert Shoemaker, of Pittsburgh, Pa., president of the Board of Trustees, conferred the degrees.

In addition to the University Park exercises, programs were arranged at 20 other campuses of the university and the total number of degrees exceeded 6,000, among them a student who received the 150,000th degree conferred by the university.

## Earns Degree at WSU

Wayne E. Kanten, 133 Van Buren, was awarded a bachelor of science degree in physical therapy during spring commencement exercises for Wayne State University Tuesday, June 20, at Cobo Hall in Detroit. He was one of 4,788 candidates, a new record for a spring commencement from Wayne State.

The retail cost of a typical market basket of food dropped 0.4 percent last month, ending a four-month surge, the Agriculture Department reports. The market basket cost was still second highest on record.

## GOSSO Carpet Cleaning

July is a good time to get at some of those jobs that have been postponed. Carpet cleaning may be one of them. We recommend Host, the new method of cleaning carpets without water. The carpet is dry and ready to walk on immediately. Use our Host Electric Up-Brush. It's easy. Clean 40 sq. yds. only \$9.95. Phone for information.

**MERKEL BROTHERS**  
Phone 475-8621

## MOVING SALE! MOVING DATE DELAYED UNTIL?

We will be moving to our new store very soon at  
**1178 M-52 (Next to Chelsea Lanes Bowling)**  
Help us clear out existing inventory to ease the job of moving everything. We're willing to help you by offering

**DISCOUNT PRICES  
STILL IN EFFECT**  
**Western Auto**  
106 N. Main St. Ph. 475-4721

Liquor Dept.  
Beer and Wine  
Fresh Meats  
Fresh Produce  
Frozen Foods  
Frozen Seafoods  
Fresh Bakery  
Super Market  
Groceries  
Gallon Fruits,  
Vegetables  
Deli Case  
Bulk Cheese  
Diet Foods  
Baby Food  
Infant Cares  
Custom  
Meat Processing

# STOP & SHOP At Your JIFFY MARKET

Big Enough To Serve You . . . Small Enough To Know You!  
**COMPLETE SUPER MARKET - PHONE 475-5701**  
Corner Sibley & Werkner Rds. Chelsea, Mich.

**UNITED STATES DEPT. OF AGRICULTURE  
AUTHORIZED FOOD STAMP STORE**

**STORE HOURS:**  
7 a.m. to 10 p.m. Daily

**SALE PRICES EFFECTIVE**  
THURS., JULY 6 thru SUN., JULY 9

Magazines  
Stereo Tapes  
and Records  
Paperbacks  
Health, Beauty  
Aids  
Housewares  
Pet Foods  
and Supplies  
Toy Dept.  
Greeting Cards  
Sewing Needs  
Gift Shop  
Water Softener  
Salts  
Garden Seeds  
25-Lb.  
Dog Foods  
Gas Pumps

**SUMMER IS  
COOK-OUT TIME**

YOUNG, LEAN, MEATY

**SPARE RIBS..lb. 79c**

LEAN, TENDER

**PORK  
CHOPS**

End  
Cuts **79c lb.**

5-Lb.  
Can  
**\$4.44**

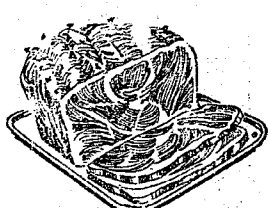

**AGAR CAN HAM**

MEADOWDALE  
**SLICED  
BACON**  
**69c lb.**

CAMELOT ALL-MEAT  
**SKINLESS  
FRANKS**  
**2 lbs. \$1.28**

HERRUD  
**CHUNK  
BOLOGNA**  
**49c lb.**

HOME-MADE  
**ALL-PORK  
SAUSAGE**  
**69c lb.**

ECKRICH  
**SMORGAS  
PAC**  
Reg. 1 Lb. Beef, 12 Oz.  
**99c 99c**

**CIGARETTES . . . . .** All Sizes and Brands **\$3.29** Carton

CAMPBELL'S  
**PORK  
& BEANS**  
1-Lb.  
Can **12c**

COMSTOCK  
**MIX BEAN  
SALAD**  
1-Lb.,  
1-Oz.  
Can **39c**

JIFFY  
**BISCUIT  
MIX**  
8-Oz.  
Box **8c**

CAMELOT  
**APPLE  
SAUCE**  
15-Oz.  
Jar **14c**

**GOLD MEDAL  
FLOUR**  
5-Lb.  
Bag **39c**

**GERBER'S BABY FOOD . . . . .** Strained Fruits and Vegetables **8c**

CAMPBELL'S  
**TOMATO  
SOUP**  
10 3/4-Oz.  
Can **10c**

**KRISPY  
CRACKERS**  
1-Lb.  
Box **29c**

MR. FREEZE  
**POPS**  
10-Ct.  
Pkg. **39c**

FRENCH'S  
**MUSTARD**  
1-Lb.,  
8-Oz.  
Jar **29c**

**KLEEN - MAID  
BREAD**  
1 1/4-Lb.  
Loaf **19c**

## LIQUOR - BEERS - WINES

NEW!!  
**VERNOR'S  
COLA**  
Cherry, Lime or Lemon  
Pak  
12-Oz.  
Cans **79c**  
6 Pak  
16-Oz.  
Bottles **89c**

DOLLY MADISON  
**COFFEE  
CAKE**  
1-Lb., 1/4-Oz.  
**69c**

REG. OR SUPER  
**KOTEX**  
40-Count  
Box **99c**

**LUX  
LIQUID**  
Quarts  
**59c**

BORDEN'S  
**ELSIE STIX  
TWIN POPS**  
Assorted  
Orange, Cherry, Grape  
12 Pack  
Frozen **49c**

CRISPY FLAKE

**POTATO CHIPS . . . . .** 14-Oz. Bag **49c**



**KRAFT  
BARBECUE  
SAUCE**  
1-Lb., 12-Oz.  
Bottle **49c**

**JIFFY MARKET  
FREE COUPON**  
This coupon isn't worth anything. It won't save you any money; it won't help you buy anything cheaper.  
**IT'S JUST A FREE COUPON!**  
FREE Free Coupon - Cut out and Save! FREE

**MAXWELL  
HOUSE  
COFFEE**  
1-Lb. Can **74c**

## JIFFY MARKET MARATHON GAS PUMPS

Thank  
You



We appreciate your business!

**MARATHON  
REGULAR  
GAS** **33.9** gal.  
Includes All Taxes

**MARATHON  
PREMIUM  
GAS** **37.9** gal.  
Includes All Taxes

1 GALLON CAN  
**WINDSHIELD  
WASHER SOLVENT - 59c**

1 GALLON CAN  
**CHARCOAL LIGHTER  
FLUID - 99c**

1 GALLON CAN  
**STOVE & LANTERN  
FUEL - \$1.49**

**2-CYCO GAS**  
**49.9c** gal.

**"MILK helps me make  
Food that's nutritious  
As well as delicious!"**



"I use milk to bake  
A really scrumptious  
Pie, muffin or cake!  
I always win all  
My family's praise  
With milk . . . it's so  
Good so many ways!"

## Hickory Ridge Farm Dairy

(Successor to Weinberg Dairy)

Stockbridge, Mich.

Phone (517) 851-3000

**THE NEW LATEX  
WALL PAINT**

.....WITH  
**THE  
BUILT IN  
SECOND  
COAT**



NEW Dutch Boy Nalplex is the latex flat wall paint with the built-in second coat so high in hiding, so smooth in leveling one coat looks like two. Made especially for rollers, NEW NALPLEX virtually eliminates roller marks, splatter or spray. Dries in a fift. Scrubbable too. No mess either—clean hands, brushes, rollers with soap and water. Try it.

Depend on "Dutch Boy" more years to the gallon



**MERKEL  
BROS.**

Open Mon. & Fri. Until 9 475-8621



Ads  
Taken  
Till 5 p.m.  
Tuesday

IT'S EASY TO  
BUY-SELL-RENT-  
HIRE & FIND WITH

**WANT ADS**

Just  
Call  
GR 5-3581

### WANT ADS

#### The Chelsea Standard

##### WANT AD RATES

PAID IN ADVANCE—All regular advertisements, 50 cents for 25 words or less, each insertion. Copy each figure as a word. For more than 25 words add 2 cents per word for each insertion. "Blind" ads or box number ads, 35c extra per insertion. CHARGE RATES—Same as cash in advance, with 10 cents bookkeeping charge if not paid before 5 p.m. Advance preceding publication. Pay in advance, and cash or stamps and save 15 cents. DISPLAY WANT ADS—Rate, \$1.10 per column inch, single column, width only. 8-point and 14-point light type only. No borders or boldface type. CARDS OF THANKS or MEMORIALS—Single paragraph style, \$1.00 per insertion for 30 words or less; 2 cents per word beyond 30 words. COPY DEADLINE—5 p.m. Tuesday week of publication.

#### KNAPP SHOES

For Cushion Comfort  
Robert Robbins  
475-7282

FOR SALE—21-foot Dodge mobile home. Ph. 475-2949 or 475-2573.

#### FORMAL WEAR

##### RENTAL SERVICE

Froms - Weddings - Special Events  
6 different colors.

#### Foster's Men's Wear

#### Seamless Aluminum Gutters

White, brown, black or green.  
WILSON METAL SHOP  
428-8468, Manchester

##### Headquarters for

#### RED WING WORK SHOES

Foster's Men's Wear.

MATURE WOMEN WANTED to work in department store, full-time year-round. Apply at K-Mart, 215 N. Maple, Ann Arbor, Monday, Wednesday, Thursday and Fridays 10 a.m. to 4 p.m.

#### Pine Haven Saddlery

4534 Dexter Townhall Rd.  
Phone Dexter 426-4268

Complete line of English and Western equipment. 10% discount to all 4-H club members.  
Store Hours: Mon.-Sat., 9-9  
Sunday, 10-9

1963 DODGE 2-ton dump. Very good condition. 7 yd. capacity, 5-speed with 2-speed. Gold Crest warranted (12 mos., no limitation on mileage). Devon Lincoln-Mercury, 2100 W. Stadium, Ann Arbor, Ph. 662-5555.

#### Gem Travel Trailers

##### and Campers

##### PICK UP COVERS

4" \$100.00  
26" \$179.00 and up

#### Triangle Sales

Chelsea 475-4302

### WANT ADS

ALCOA SIDING SPECIALIST—Since 1938. Service and workmanship guaranteed. William Davis, Ph. Ann Arbor 663-6635. x22

#### Watch for Our GRAND OPENING

Friday, July 14

#### GAR - NETT'S

Flower & Gift Shop

112 East Middle St.

Ph. 475-4100

#### Special of the Week

1971 Electra 225 2-dr. Vinyl top, air cond. Like new \$4195

#### USED CARS

1970 Opel GT. Showroom new \$2195

1969 Chrysler Newport 2-dr. air cond. \$1895

1969 Dodge Monaco 4-dr. Brougham, full power (air cond.) \$1795

1968 Olds Delta 88, low mileage, air cond. \$1495

1968 Ford LTD 2-dr. hardtop, vinyl top, one owner \$1395

1968 Chev. Impala 2-dr. hardtop \$1295

1967 Pontiac Catalina Sta. Wagon (air cond.) \$995

1967 Pontiac Tempest station wagon \$895

1966 Olds 88 Delta 4-dr. sedan \$595

1966 Buick Special 4-dr. \$595

1963 Ford Galaxie 500 4-dr. One owner. Clean. \$495

1963 Buick LeSabre 4-dr. \$195

1962 Volkswagen \$295

1962 Olds 88 2-dr. hardtop \$95

#### SPRAGUE

Buick-Olds-Opel, Inc.

1500 S. Main St., Chelsea

Phone 475-8664

SINGLE WORKING MAN desires private sleeping room in Chelsea area. Ph. 498-2746.

#### LEHMAN WAHL

Land Appraisal

Residential

and Farm

17037 West Austin Rd.

Manchester, Mich.

Area Code 313

428-8886

FOR SALE—Used Frigidaire dishwasher. Built-in model. In working condition when replaced by new model. Price \$10. Phone 475-8578.

PATCHING and PLASTERING. Call 475-7489.

#### CLOGGED SEWER

Reynolds Sewer

Service

We Clean Sewers Without Digging  
Drains Cleaned Electrically

FREE ESTIMATES

2-YEAR GUARANTEE

Phone Ann Arbor NO 2-5277

"Sewer Cleaning Is Our Business—Not a Side-Line"

### WANT ADS

NOW TAKING ORDERS for fruit, available in large or small tins. Direct from western Michigan. Fresh chilled cherries, sweet or sour, raspberries, blackberries, pineapple, apricots, peaches, apples, rhubarb and gooseberries. Must have order in by July 15. Ph. (313) 428-5031. Manchester Locker Plant. x4

HAMMOND ORGAN teachers wanted to teach in their own homes. Call Grinnell Brothers, Ann Arbor, 662-5667. x4

GALL FRANK for all your carpet cleaning jobs, meaning or week-end. Needs only 3 hours to dry. Only 10¢ per square foot. Phone now for free estimate, 761-4328. All work guaranteed. x3

PIANO TUNING, Chelsea and area. Facilities for reconditioning and rebuilding. Used piano sales; reconditioned grands and verticals. E. Eklund. 428-4429. x501f

Contractor Servicing Chelsea, Dexter and Manchester Areas

Complete Home Remodeling Inside and Outside

Specializing in extra living space, recreation rooms, kitchens and paneling. Installing all aluminum products, 5" eavestroughs, custom-made awnings, windows and doors, aluminum siding in many selected colors and styles.

Please Call

DALE COOK

Chelsea 475-8863

NOW

Full Time

Complete

Body Shop

Service

Stop in For An Estimate

PALMER FORD

222 S. Main St.

475-3271

FOR REAL DOLLAR SAVINGS be sure to see before you buy any new or used car. Palmer Motor Sales, Inc. Your Ford Dealer for over 50 years. x2f

G. G. HOPPER

Building Contractors

Phone GR 5-5581

Gregory 498-2148

FOR SALE—Mopar parts: 3.23 ring and pinion for small rear-end, \$20; Stewart-Warner tachometer, \$15; 2 heavy-duty Monroe shocks for rear, \$20; H-E-E Edelbrock for 273 Mopar, \$35; 600 cfm Holley 4-barrel with manual secondaries, \$30; also, TRW 1/4 race cam with lifters for small-block Mopar, \$35. Phone 663-8228. x481f

Low Low

Down Payment

On New

GOLD KEY

MORTGAGES

For information ask your Realtor or call 663-7555.

Ann Arbor Federal

Savings

Equal Housing Lender

Wedding

or Anniversary?

Wedding and reception invitations available in wide range of styles and prices.

10% DISCOUNT

on all list prices

for wedding stationery.

Come in and let us advise you on your needs.

The Chelsea Standard

300 N. Main Ph. GR 5-3581

HOUSE FOR SALE—By North School, Chelsea. Tri-level, 1,800 sq. ft., completely landscaped, carpeted and draped, attached patio and gas grill, 3 to 4 bedrooms, 1 1/2 baths, dining room, built-ins in kitchen, dinette, family room, utility area, 2 1/2-car garage. Lane-wood, Call 475-7281. x3

ELECTROLUX

VACUUM

CLEANERS

SALES and SERVICE

JAMES COX

Ph. 428-2931 or 428-8221

Manchester



"Oh, that? They're installing the washer Mrs. Jones got today in the Standard Want Ads!"

WANT ADS

DIAMOND ROOFING, reroofing and repairing. Roof louvers installed. Gutters cleaned. Licensed roofer. Call 475-1129. x5

FOR SALE—1969 Champion mobile home. Ph. 475-7360.

A fine selection of

New and Used Cars

for immediate delivery

Harper Pontiac

Sales & Service

475-8311

Evenings, 761-2999

2-CYCO FUEL

For All 2-Cycle Engines

WHITE GAS

Available at

Gateway

Sports Centre, Inc.

XEROX COPIES made. Merkel Brothers. x41f

ROBERT A. ALDER, licensed contractor. Residential building, remodeling. No job too small. 18200 Boyce Rd., Gregory, Mich. 48137. Phone 498-2539. x47f

REAL ESTATE

SOLD OUT—List your property with us for fast, efficient service.

R. D. MILLER

REAL ESTATE

Real Estate Broker

475-7311

15775 Cavanaugh Lake Rd.

Chelsea, Mich. x1f

REAL ESTATE

FOR SALE

3-BEDROOM ranch type home, full basement, 1 1/2-car garage, black-top drive, new modern kitchen.

TO CLOSE ESTATE—4-bedroom, 2-baths, plus basement.

2-FAMILY APT.—5 rooms and bath, each. Large basement.

See or call

Kern Real Estate

616 S. Main, Chelsea

or phone 475-8563 or 475-2403

FOR SALE—Antique dining room table and buffet, \$35. Ph. 475-2724 after 5 p.m. x3

STONE WORK—Fireplace and masonry. For estimates call 475-1150. x51f

WILLIS Real Estate

Area 517 - 522-8481

115 S. Lake St.

Grass Lake, Mich. x3

ON THE ROCKS STAND—Drinks! Rocks! Open Tuesdays and Thursdays, 10:30-3:00. Location: 1023 Ford Rd. Owner, David Baldwin. Scott Chapman, assistant. Come soon! x3

GARAGE SALE—July 7, 8, 9. Furniture, misc., lawn mower. Paul Ellsworth, 7564 Bass Lake Dr., Dexter. South shore of Bass Lake. x3

All Insurance Needs

In the convenience of your own home — or mine

N. H. Miles, Allstate

Call GR 5-8334 after 6 p.m. x5f

FOR RENT—Fair Services Center for meetings, parties, wedding receptions, etc. Weekdays or weekends. Contact John Wellnitz, phone 475-4431. x28

WANTED TO RENT—Three or four bedroom house in Chelsea or Dexter. Ph. 475-8774. x3

1967 FORD 1/2 ton pickup, 6-cyl., 4-speed, Red. \$1095. Gold Crest warranted (12 mos., no limitation on mileage). Devon Lincoln-Mercury, 2100 W. Stadium, Ann Arbor. Ph. 662-5555. x2f

WASHED SAND, gravel fill, topsoil, 6-A stone, pea pebble, limestone - 50% - 40% road gravel 22-A, grade-A fill. Ph. 475-7211. x2

GARAGE SALE—284 Park St., Thursday and Friday, 8 a.m. to 6 p.m. x9

WILLIS Real Estate

Area 517 - 522-8481

115 S. Lake St.

Grass Lake, Mich. x3

ON THE ROCKS STAND—Drinks! Rocks! Open Tuesdays and Thursdays, 10:30-3:00. Location: 1023 Ford Rd. Owner, David Baldwin. Scott Chapman, assistant. Come soon! x3

GARAGE SALE—July 7, 8, 9. Furniture, misc., lawn mower. Paul Ellsworth, 7564 Bass Lake Dr., Dexter. South shore of Bass Lake. x3

All Insurance Needs

In the convenience of your own home — or mine

N. H. Miles, Allstate

Call GR 5-8334 after 6 p.m. x5f

### WANT ADS

CAR & TRUCK LEASING. For details see Lyle Christwell at Palmer Motor Sales, GR 5-3271. x9f

#### CHELSEA

COUNTRY LIVING—1,800 sq. ft., beautiful ranch, 2 1/2 baths, family room, dining room, 2 fireplaces, located on 10 acres. Excellent view, 3 miles from Chelsea. Priced to sell at \$66,000.

12 ACRES—1,350 sq. ft. all brick modern ranch home located on blacktop. Dining room, family room, fireplace, 2-car attached garage. Excellent condition and decoration.

CHELSEA—3-bedroom, family room, dining room. Close to elementary school. Priced for fast sale.

1 1/2 ACRES—Located between Chelsea and Dexter. Quality brick ranch home, 2 fireplaces, 2-car attached garage, walk-out basement. Excellent buy at \$48,500.

FARMS—240 acres, 4-bedroom farm home, good barns, excellent soil. Located between Chelsea and Manchester.

158 ACRES—Beautiful renovated Early American home. Excellent barns. Located between Ann Arbor and Manchester.

213 ACRES—1,000 feet from the east side of the Village of Chelsea. This land is ideally situated for future development.

VILLAGE OF CHELSEA—1,800 sq. ft., 4-bedroom, dining room, quiet street, screened in front and rear porch. \$33,900.

1,600 SQ. FT., 3-bedroom, 1 1/2 baths, dining room, sleeping porch. Close to elementary school. \$29,900.

PINCKNEY—204 Mill St. Beautiful Early American brick 2-story, newly remodeled, 2,850 sq. ft. of living area.

VACANT LAND in the Chelsea, Dexter, Manchester school district, varying from 2 1/2 acres to 11 acres.

Frisinger Realtors

Chelsea 475-8631

Evenings:

Hope Bushnell - 475-7180

Paul Frisinger - 475-2621

Herman Koenn - 475-2613

George Frisinger-475-2903

CLARENCE WOOD

REAL ESTATE

BRICK COLONIAL—4 bedrooms, 3 baths, family room with brick fireplace, finished rec. room. Spotless.

SMALL 1-BEDROOM—Has large lot with trees. Ideal for a couple. Village water and sewer. \$17,000.

CLARENCE WOOD

BROKER

Efficient PERSONAL Service

646 Flanders St., Chelsea

Phone 475-2033 or 475-8217

SUMMER

ACHIEVEMENT

INSTITUTE

ED-VENTURES

DEVELOPMENT CENTER

Chelsea, Michigan



## WANT ADS

SALE—2-bedroom winterized apt with full bath on Sand River, Alger. 1 acre, fireplace, sauna, furnished, closed garage. 475-7473.

## WANT ADS

PROFESSIONAL CARPET cleaning service expanding to Wash-tonaw county. All sizes and types of carpets cleaned, day or night. Call 428-2699 or (517) 522-4337 for free estimate. x3

## WANT ADS

WANTED TO BUY — Mini-bike, in good condition. Call Robbie Shears, 475-2949 or 475-2573. x31  
FREE KITTENS — Two white, one black. Ph. 475-7992. x31  
REDUCE EXCESS FLUIDS with Fluidex — Lose weight safely with Dex-A-Diet, \$1.98 at Chelsea Drug. -12  
REPAIR SERVICE for household refrigerators, freezers and garbage disposers. Call Bill, 428-8314. -x3  
HELP WANTED — Responsible married man for gas station attendant. Reply Box JU-29, in care of Chelsea Standard, Chelsea. x21

## WANT ADS

TWO GIRLS BIKES — 20 in. Schwinn. Very good condition. 662-0524. x31  
ROBERT PATRICK for home improvement, building and maintenance. Ph. 428-8501. 451  
FOR SALE — Inland vinyl and linoleum. Also tile. Armstrong and Congoleum. Installed by skilled craftsmen. Estimates, terms. Merkel Bros. 475-8821. 321  
DUPLICATOR — Model 80. \$100. Polyester shag carpet, yellow, 9'6" x 14', \$50. Ph. 426-8838. x481  
WEDDINGS, ANNIVERSARIES, or any occasion. We can provide the printing. Call John's Shop evenings and week-ends. 475-7500. -9  
FOR SALE — Rustic cottage at North Lake. Call 475-7978 or 475-2099. x521  
SAND, GRAVEL, FILL, top soil, landscape grading. Ph. 475-2210 between 1 and 3 p.m. and 6-9 p.m. -x4  
FOR RENT — Roomy cottage on North Lake. By the week or month. Call 475-7978 or 475-2099. x521  
TRENCHING — 4" to 16" wide, 0' to 6' depth, footings, drain lines, water and electrical lines. Will install. Ph. 476-7611. 3  
GUTTER & DOWNSPOUT installation and repair. Aluminum or galvanized. Also furnace repair and cleaning. Call 476-5995. x4  
HAY FOR SALE — Ph. 475-3431 before 3 p.m., 475-5831 after 3 p.m. -4  
STUD SERVICE — Poodle, all black. Ph. 475-2573, or 457-2949. 8  
FOR SALE — '67 Chev. Impala convertible, p.s., p.b. and power windows. \$795. Call 475-7435. -3  
FOR SALE — Mercury Mark 15 outboard motor, 10 h.p. Matching table lamps. Athletic ankle weights. Ph. 475-2242 after 4 p.m. -3  
NEED EXTRA MONEY??  
Even busy Mothers earn \$25.00 per evening. Demonstrating Gifts & Toys with "SANDRA PARTIES." No Delivering - No Collecting. Weekly pay checks & Top Value Coupons. Start NOW and earn a FREE \$120.00 Kit. Openings For Supervisors - Suite C 7207 E. Nichols, Detroit, Mich. 48212. 3  
NO regret, the best yet; Blue Lustre cleans carpets beautifully. Rent electric shampooer \$1. Dancer's. 3  
FOR SALE — International H tractor, cultivator, loader and mower with hydraulic lift. Also hay conditioner, New Holland, and buzz rig. All in good condition. Call 475-4089 after 6 p.m. -x3  
PORCH GLIDER — 72-in., 3 pillows, padded seats, fold-out bed. Yellow and white plastic, steel frame-work. Like new. 662-0524. x31  
MOVING — Must part with nearly new Century antique pecan dining room set. Table, six chairs and buffet-china. 428-8207, if no answer, 426-8419. -x3

## Boston Pops Orchestra Back On TV for Another Season

East Lansing — Arthur Fiedler and the Boston Pops are back for yet another season of entertainment with a whole new raft of guest performers starting at 4:30 p.m. Sunday, July 9, on WMSB (Channel 10), Michigan State University television.  
Fiedler and the Pops lead off the series with a salute to their longtime composer-arranger, Leroy Anderson.  
Anderson began his career with the Pops 35 years ago with a "little piece" called "Jazz Pizzicato." Up to that time Anderson had been playing in dance bands and arranging for the Harvard University Band. He had graduated from Harvard magna cum laude in music and was elected to Phi Beta Kappa. Over his years with the Pops, Anderson has composed many other popular classics such as "Sleigh Ride," "The Syncopated Clock" and "The Typewriter" and has become one of the best known composers of light, contemporary pieces for orchestra.  
Fiedler opens the program with Copland's "Fanfare for the Common Man," two pieces from the "Grand Canyon Suite" and another Copland piece, "Hoe-Down." Then, the salute to Anderson begins with "Blue Tango," "Jazz Pizzicato," "Fiddle Faddle," "Serenade," "The Typewriter," which Anderson conducts, and "Bugler's Holiday."

In the weeks to come Doc Severinsen, Robert Flack, Ferrante and Teicher, Roberta Peters, Chef Atkins, the Boston Ballet, Charlie Byrd, Steve Allen and Lilit Gampe will join the Pops in concert.  
Other WMSB highlights include:  
JAZZ SET  
Jazz authority Chris Albertson hosts a new 13-week series of jazz concerts which begins at 1 p.m. Sunday, July 9.  
Albertson, whose columns on jazz have appeared in the New York Times and Down Beat magazine, has received two Grammy Awards for his recent series of Bessie Smith albums produced for Columbia Records. He also won the Grand Prix Du Disque at the 1971 Montreal Jazz Festival and was named one of Billboard Magazine's "Trendsetters of the Year" in 1971.  
The Keno Duke Quintet opens the series with a performance of works composed by the Quintet members.  
Keno Duke started the quintet 14 years ago. The present quintet began in 1970 as a co-operative group, the Jazz Contemporaries. The quintet includes Duke on drums; Frank Strozzer, alto sax; Julius Watkins, French Horn; Dennis Mooradian, piano and Larry Bass.  
FILM ODYSSEY  
Spanish director Luis Bunuel's internationally acclaimed classic "Los Olvidados" makes its appearance on Film Odyssey at 10 p.m. Sunday, July 9.  
Termed as "brutal and unrelenting" by the New York Times and called "without equal" in expressing social concern for children by the British Film Institute, Bunuel's film studies the slums and slum children of Mexico City in 1950. A tough and unsparring look at conditions as they were, "Los Olvidados" documents the hopelessness of a life which seems to

## Ypsilanti Attorney Alfred DeOtte Seeking Judgeship

Alfred T. DeOtte is a candidate for Judge for the 14th District Court. He resides with his wife, Alberta, at 523 Fairview Circle, Ypsilanti. They are the parents of three children, Mary, Roberta, and Alfred, Jr.

DeOtte graduated from Michigan State Normal College (now Eastern Michigan University), receiving a BA degree. He attended University of Michigan Law School and Wayne State Law School, LL.B. degree.

He was admitted to practice Oct. 14, 1934 and is a member of the Michigan State Bar Association and the Ypsilanti Bar Association. He was Washtenaw County Assistant Prosecutor for Ypsilanti; member of the City Council of Ypsilanti; member of the Ypsilanti Kiwanis Club for 35 years; member of the board of directors, vice-president and president, and is affiliated with the First Baptist church of Ypsilanti. DeOtte has practiced law in Ypsilanti since his admission to the bar in 1934 and has been in his present location, 117 Pearl St., since June, 1952.

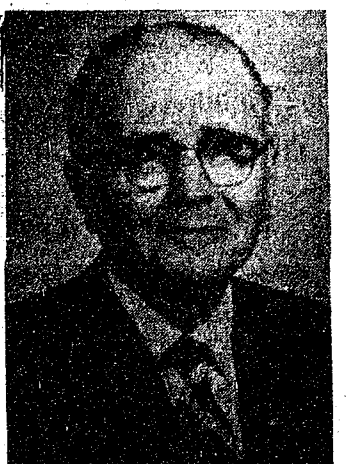

ALFRED T. DEOTTE

## TODAY'S THOUGHT

By LOUIS BURGHARDT

Can any one deny that much of what is wrong with our world today is largely due to personal faults of people? No matter where you go, you see all sorts of faulty people. A fact of life — often ignored — is that other people see faults in us just as we see faults in others. Just as we form conclusions about other people, others form conclusions about us from what we do, what we say, how we act.

When we remind ourselves not to judge others lest we ourselves be judged, we know it is good philosophy; in fact, a religious commandment. When we recognize that fact we most certainly should realize we can not influence other people to do right things when we ourselves are doing wrong things. Bad examples propagate bad behavior. Good examples propagate good behavior. It is psychological realism. If that is true (and we are sure it is), why is it not more widely understood? . . . BURGHARDT FUNERAL HOME, 214 East Middle St., Chelsea, Mich. Phone 475-4141.

## Raccoon Tops List of Foolish Jaywalkers

Lansing—Reputation for intelligence notwithstanding, the raccoon apparently is a worse jaywalker than the turtle, rabbit or any other animal—at least in Michigan.  
Highway maintenance reports show 445 raccoons were killed on 114 miles of state highways in Ionia county during 1971.  
The reports show 140 turtles, 77 deer, 116 pheasants, 49 muskrats, 82 skunks, 45 rabbits, 67 woodchucks, 163 squirrels, 66 dogs, 67 cats, 137 opossums and 22 foxes killed on state highways in Ionia county.  
Other highway victims included five mink, one badger, 12 owls, 10 partridges, seven hawks, one quail and eight crows.  
The animal-kill record was kept by the Ionia County Road Commission, which maintains state highways in that county. Ionia is the only county which compiles such records. The Department of Natural Resources reports that approximately 9,000 deer were killed on all highways in Michigan in 1971.

Keno Duke started the quintet 14 years ago. The present quintet began in 1970 as a co-operative group, the Jazz Contemporaries. The quintet includes Duke on drums; Frank Strozzer, alto sax; Julius Watkins, French Horn; Dennis Mooradian, piano and Larry Bass.

Spanish director Luis Bunuel's internationally acclaimed classic "Los Olvidados" makes its appearance on Film Odyssey at 10 p.m. Sunday, July 9.

Termed as "brutal and unrelenting" by the New York Times and called "without equal" in expressing social concern for children by the British Film Institute, Bunuel's film studies the slums and slum children of Mexico City in 1950. A tough and unsparring look at conditions as they were, "Los Olvidados" documents the hopelessness of a life which seems to

Mrs. Keith E. Salyer and family would like to send their sincere thanks to all friends and relatives who were so helpful and kind during our bereavement.

Mrs. Keith E. Salyer.

These words cannot convey the gratitude we feel for the many kindnesses of so many persons during the past few weeks. Although nothing can relieve our sorrow nor begin to fill the void Wanda's death has left, the generosity of the community has helped to sustain us. We shall be forever grateful to all of you.

George Heydlauff, Mark, Matt and Steve Harold and Almarina Eschelbach Lloyd and Leona Heydlauff Bill and Marlene Rademacher and family Bob and Marilyn Fischer and family

I wish to thank St. Mary's Altar Society, my friends and neighbors for flowers, gifts, cards and calls during my stay in St. Joseph Mercy Hospital; also Fr. Wahowak for his visit and Drs. Brownson and Waldyke for their care. Sincere thanks to all.

Mrs. John Ford.

1000 ONLY ONE personal address labels \$1.50

The Chelsea Standard

## SPECIALS

8-OZ. BOTTLE  
Pepsi-Cola . . . 8 pac 59c  
Case of 24 - \$1.69 plus deposit

FANCY CRISP  
Head Lettuce . . . 2 for 33c

ECKRICH  
Roasted Sausage . . lb. 85c

1-QT. BOTTLE ROMAN  
Liquid Dish Soap . . . 28c

75-FT. ROLL REYNOLDS  
Aluminum Foil . . . . . 57c

KUSTERER'S  
FOOD MARKET  
DIAL 475-2721 WE DELIVER

5 1/2% INTEREST on SAVINGS  
Annual Rate  
CERTIFICATES OF DEPOSIT  
2-year maturity in minimum amounts of \$1,000.

ALSO: 5% per annum  
3-month, automatically renewable, CERTIFICATES OF DEPOSIT in minimum amounts of \$500.  
4 1/2% per annum  
Regular Passbook Savings.

All Interest Paid Quarterly  
CHELSEA STATE BANK  
Member F.D.I.C.

Live in the community that compliments your way of living:  
W.C. BEST HOMES  
SPRING SHOWER OF VALUES

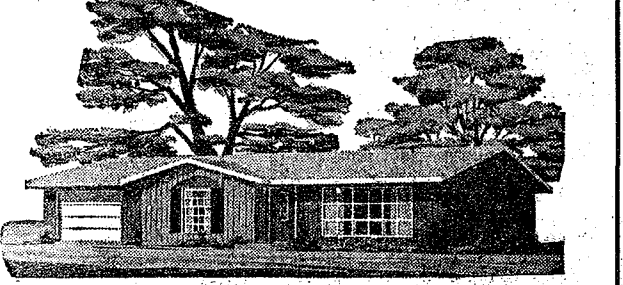

CHELSEA \$23,500

On your lot or select one of ours. Ready to move into—Includes the following:

- \* Fully Carpeted
- \* Range, Refrigerator
- \* Full Basement
- \* Well and Septic
- \* Maintenance Free Exterior
- \* 1 Bath
- \* 2-Car Garage
- \* Complete with storms & screens

Best Homes are just perfect for a growing family. They're the cream of the crop. Real, old-fashioned craftsmanship. Quality features. Everything you could ask for in a home. The living's great in a Best home.

Appointments At Your Convenience  
Office Hours: 9-5  
12290 Jackson Rd., Chelsea  
Office, Brighton and Chelsea - Phone 475-2828  
Blue Ribbon Homes Featuring Real Old-Fashioned Craftsmanship  
W.C. WEBER CONSTRUCTION CO.  
"Chelsea's Premier Builder"

## JULY DISCOUNTS

LIQUID PRELL  
FAMILY SIZE 11.5-OZ. BOTTLE \$1.09

PRELL CONCENTRATE SHAMPOO  
PRELL CONCENTRATE  
HANDY UNBREAKABLE TUBE 99c

5-OZ. TUBE With Hair Trimmer 99c

FREE BETTER HOMES & GARDENS DECORATING MAGAZINE when you buy one

Secret 99c (SUPPLY LIMITED)

6 oz. Anti-Perspirant Spray or 7 oz. Deodorant Spray

FAMILY SIZE, 7-OZ. TUBE  
CREST TOOTHPASTE . . . . . 79c

WHILE THEY LAST  
20" WINDOW FANS . . . . . \$14.99

ASSORTED DESIGNS  
BEACH TOWELS . . \$1.88 ea. or 2 for \$3.69

WHILE THEY LAST - REG. \$2.98  
BEACH BAG, SANDALS Ensemble \$2.00

ICE CREAM SCOOPS . . . . . Reg. 39c 19c

GIANT SPONGES . . . . . Assorted Colors 5 for \$1

22" x 28" COLOR PRINTS . . . . . Reg. \$2.99 \$1.99

3-OZ. COPPERTONE TANNING BUTTER . . . . . Reg. \$1.50 99c

4-OZ. COPPERTONE SPRAY TANNING BUTTER . . . . . Reg. \$1.50 99c

BUDGET-WISE STORE  
Chelsea's First Discount Store  
116 South Main Street Phone 475-7501

Friends Are A Nice Thing To Have...



THIS EMBLEM IS THE SIGN OF GOOD BUSINESS AND GOOD FRIENDS.

For information call  
Phone 475-7696

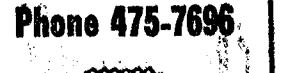



## Community Calendar

Dexter Area Historical Society workshop, 1-3 p.m., Thursday, July 6, at the library. Work on rubbings. Bring items being prepared for Discover Dexter Days.

Rogers Corners Study Extension Group picnic Sunday, July 9 at Pierce Park, 12:30 p.m.

Senior Citizens social party, Korner House, Thursday, July 6, 7:30 p.m.

Chelsea Community Fair Board meetings Tuesday, July 11 and Tuesday, July 25 at Chelsea Fairgrounds, 8 p.m.

Veterans of Foreign Wars Auxiliary regular business meeting Monday, July 10 at 8 p.m. at Rebekah Hall.

Dexter Township Board meeting has been postponed from Tuesday, July 4 to Tuesday, July 11 at 8 p.m.

Cavanaugh Lake-North Sylvan Grange with Mr. and Mrs. Walter Wolfgang, 13031 Scio-Church Rd., Sunday, July 9 for pot-luck dinner at 12:30 p.m. Bring own table service and dish to pass.

Past Noble Grands of OES family picnic at the home of Mr. and Mrs. Wilbert Smith, Thursday, July 6, 6:30 p.m. In case of rain, will be held at hall.

Ann Arbor Saturday Night Singers Club Dance for single adults 25 years and older at the YM-YWCA, 350 S. 5th Ave., Ann Arbor, every Saturday from 9 p.m. to 12 midnight. Features music, mixers, and refreshments. For information call 663-6068.

Chelsea Social Service, second floor of the Municipal Building, is open each Tuesday and Thursday afternoon from 2 p.m. to 5 p.m. to assist persons with problems, either through counseling, or referral to other agencies, when indicated. Limited financial help may be given. The office also maintains a clothing depot for new and used clothing and bedding which is given without charge.

Inquiries regarding the Chelsea blood bank may be directed to Harold Jones in the event that Mrs. Dudley Holmes is unavailable, or to Mrs. Pauline McKenna, American Red Cross in Ann Arbor, 971-5300.

American Legion and Auxiliary hospital equipment available by contacting Don O'Dell at 475-8249.

Pap tests are free for all area women, Tuesday mornings, at St. Joseph Mercy Hospital, Ann Arbor. Call American Cancer Society office, 668-8857, for appointment.

Limaneers, Thursday, July 6 at the home of Mrs. Helen Weiss, 5215 Pratt Rd., 12:30 p.m.

Annual meeting of the Vermont Cemetery Association, Saturday, July 8 at 2 p.m. at 14675 Jerusalem Rd.

Lyndon Study Club Wednesday, July 20 at the Lyndon Town Hall, 12:30 p.m.

7th and 8th grade bands combine for marching rehearsal Thursday, July 6 and Thursday, July 13, Beach Middle school, 8 p.m.

Lima Center Study Group picnic and "white elephant" sale at Fisher's Grove Wednesday, July 12 at 12 noon.

Senior Class meeting Monday, July 10, 7 p.m. at Pierce Park.

## Chelsea Girl Scouts Sign for Summer Camp

Jane Sias of 650 N. Steinbach Rd., is attending the week-long "Wider Opportunities" session for Cadette and Senior Girl Scouts at Camp Linden, the 400-acre resident camp operated by the Huron Valley Girl Scout Council. The camp opened Wednesday, June 28, with a full enrollment of 160 Girl Scouts.

Attending the two-week session for Brownie and Junior Scouts are Teresa Marie Hoffman of 112 W. Summit, Venita Irene Scott of 604 Grant, and Vickie Lynn Smith of 118 E. Middle St.

The girls are the first to use the \$150,000 Hunter Lodge, the dining hall, and the recreation building completed in time for the opening session. They will also be the first to take hay ride trips to overnight campsites.

In another innovation, Junior Scouts, ages 10 to 12, will this year take back pack overnights. In these excursions, scouts carry their food, water, tents, and other equipment to a remote area of the camp and stay for a two-day primitive camping experience.

A young French woman is one of the camp's 22 counselors this summer. Miss Anne Motin, 21, of Nantes, France, is working at the camp for the entire summer, under the auspices of the national Young Women's Christian Association. Camp director is Bill Schief.

Openings for Camp Linden are still available for session IV, which runs from Aug. 9 to Aug. 23, the Council office reports.

To allow more girls to sample Girl Scout camping, this year the one-week sessions are being held along with two-week sessions from now until July 12.

Other Girl Scout camps include Camp Crawford, south of Ypsilanti, primarily used as a day camp. Its capacity is 250 girls. The council also uses Camp Hilltop in Ann Arbor.

**Methodist Church**  
(Continued from page one)

by Frank P. Glazier. It is a replica of a church he admired in Scotland. Construction was completed in 1901, at a cost of \$16,000.

## DEATHS

### Henry Patrick

Services in Kentucky for Federal Screw Employee

Henry Patrick, 61, of 6755 Peckins Rd., Manchester, died Thursday June 29 at St. Joseph Mercy Hospital, Ann Arbor.

Born Dec. 5, 1910 in Royalton, Ky., he was the son of Fred and Cynthia Carpenter Patrick. He was married to Sudie Arnett on June 16, 1934. She survives. He was an employee of the Federal Screw Works in Chelsea.

Surviving, in addition to his widow, are two daughters, Mrs. Chalmers (Janice) Flint of Chelsea and Mrs. James (Peggy) Deaton of Manchester; two grandchildren; and two sisters, Mrs. H. G. Field of Ashland Ky., and Mrs. Guy Willis of Columbus, O.

Funeral services were held at the Prater-Dunn Funeral Home in Salsburgville, Ky., Monday, July 3, with burial following. Arrangements were made by the Burghardt Funeral Home.

### Mrs. Oswald Blaess

Dies Suddenly June 27 At Home in Saline

Mrs. Oswald W. (Edna V.) Blaess, 70, of 274 Clark St., Saline, died suddenly Tuesday, June 27.

Born May 2, 1902 in Bridgewater township, she was the daughter of Charles and Elizabeth Welker Finkbeiner. She was married to Oswald Blaess Sept. 2, 1920. He survives. She had been a resident of Ann Arbor for 47 years before moving to Saline two months ago.

She was a member of the Bethlehem United Church of Christ, the Ladies Auxiliary of the church, and the Sewing Group of the church.

Surviving besides her husband are two sons, Julius of 1020 N. Fletcher Rd. and William of 730 Taylor St., Chelsea; one daughter, Mrs. Alfred (Betty) Rentschler of Lodi township; 12 grandchildren; three great-grandchildren; one sister, Mrs. Harold (Pauline) Wing of Scio township; and one brother, Otto Finkbeiner of Freedom township. She was preceded in death by an infant daughter and six sisters.

Funeral services were held Friday June 30 at 1:30 p.m. at the Muehligh Chapel in Ann Arbor with Dr. Theodore L. Trost officiating. Burial followed in Bethlehem Cemetery, Ann Arbor. Memorial contributions may be made to the Memorial Fund of the Bethlehem United Church of Christ. Arrangements were made by Muehligh Chapel.

### Ward B. Dearing

Dow Chemical Retiree Dies at Chelsea Hospital

Ward B. Dearing, 72, of 1667 N. Fletcher Rd., died Sunday, July 2 at Chelsea Community Hospital.

Born Aug. 19, 1899 at Parma, he was the son of Charles and Minnie Perinne Dearing. He was a veteran of World War I, and worked for the Dow Chemical Co. of Midland, retiring in 1965. He came to Chelsea in 1967. He was married to Gertrude McKinney on Oct. 3, 1931. She survives.

Surviving, in addition to his widow, are one sister, Mrs. Mary DeKarski of Ann Arbor, and several nieces and nephews.

Funeral services were held Wednesday, July 5 at 2 p.m. at the Staffen Funeral Home, with the Rev. Ralph D. Harper officiating. Burial followed in Dearing Cemetery, Sandstone. Graveside services were under the auspices of the VFW Post 823 of Jackson.

### TRADE DEFICIT

The United States recorded another deficit in its balance of trade with foreign nations in March. The first three months of 1972 ended with the largest quarterly trade deficit in history, the Commerce Department said.



NEW GLASS COMPANY OWNERS: Proprietors of the Chelsea Glass Works, 140 W. Middle, Don Sargent (right) and Truman Johnson (left) have opened their shop and are ready for any jobs involving glass. Both were employed at Jackson Glass Works before assuming ownership in Chelsea.

## Chelsea Glass Works Opens In Former Balmer Garage

Truman Johnson and Don Sargent, both of Jackson, have established Chelsea Glass Works at 140 W. Middle St., the former Balmer Garage building, which they share with Fontana Ambulance Service.

The new firm will handle all kinds of glass work—residential and construction, commercial, store fronts, automotive (including windshields), and the repair of screens.

Neither Johnson nor Sargent

are newcomers to the glass business. Johnson was employed by Jackson Glass Works for the past eight years, and Sargent the past seven years. They were acquainted with Gary Matson, former owner of Chelsea Glass Co., and bought his stock and truck in mid-June.

Since that time, they have been remodeling the shop and gathering more stock. They have three trucks, a display-office room, and a service room. Now, however, they are all set to get down to business.

Johnson and his wife, Linda, who live at 134 Avondale, Jackson, have one child, Sargent and his wife, Janet, have two children. They live at 8762 Grayling, Jackson. "If the business goes well, we'll probably move to Chelsea," the new entrepreneurs stated.

## District Court Proceedings

Week of June 28-July 3

Lynn Reese, Britton, pled guilty to speeding and was sentenced to \$25 fine and costs or five days.

Steven Kohler, Saline, pled guilty to speeding and was sentenced to \$43 fine and costs or five days.

Alvin Gradi, Petersburg, pled guilty to speeding and was sentenced to \$21 fine and costs or five days.

Jane Bowman, Brooklyn, pled guilty to passing on a yellow line and was sentenced to \$21 fine and costs or five days.

Glenn Farneth, Saline, pled guilty to speeding and was sentenced to \$51 fine and costs or five days.

Roger Miller, South Lyon, pled guilty to speeding and was sentenced to \$25 fine and costs or 10 days.

Sharon Johnson, Swartz Creek, pled guilty to speeding and was sentenced to \$50 fine and costs or 10 days.

Donald Pitoch, Manchester, pled guilty to speeding and was sentenced to \$41 fine and costs or 10 days.

William Nobley, Whitmore Lake, pled guilty to speeding and driving without an operator's license and was sentenced to \$50 fine and costs or 10 days.

Norman Spencley, Eaton Rapids, pled guilty to impaired driving and was sentenced to \$200 fine and costs, one year's probation with no drinking, and attendance at alcohol education series.

Ronnie Ratliff, Jackson, pled guilty to impaired driving and was sentenced to \$250 fine and costs, one year's probation with no drinking, and attendance at alcohol education series.

Kenneth Herrst, Chelsea, pled guilty to reckless driving and fleeing the police and was sentenced to \$200 fine and costs or 30 days.

Charles W. Hough, Manchester, pled guilty to speeding and was sentenced to \$25 fine and costs and six days on the Manchester Police Department Work Program.

Jeffery Bruestle, Manchester, pled guilty to excessive noise and was sentenced to \$16 fine and costs or three days.

Frank Loebastal, Saline, pled guilty to speeding and was sentenced to \$21 fine and costs.

William Stone, Tecumseh, pled guilty to speeding and was sentenced to \$51 fine and costs or 10 days.

James Webb, Jr., Westland, pled guilty to failing to yield right-of-way and was sentenced to \$21 fine and costs.

Robert Yuhaz, Saline, pled guilty to speeding and was sentenced to \$23 fine and costs or five days.

William Wasowicz, Detroit, pled guilty to speeding and was sentenced to \$51 fine and costs or five days.

Narcissus Boyd, Detroit, pled guilty to defective equipment and was sentenced to \$25 fine and costs or five days.

Prentiss Davis, Chelsea, pled guilty to assault and was sentenced to \$25 fine and costs or five days.

Leon Magnan, Chelsea, pled guilty to impaired driving and was sentenced to \$250 fine and costs and one year's probation and no drinking, six months on an ambulance and alcohol education series.

Malcolm Jones, Dexter, pled guilty to fighting in a public place and was sentenced to \$20 fine and costs or five days.

Ruby Fellingim, Whitmore Lake, pled guilty to not having a Michigan operator's license and was sentenced to \$10 fine and costs or five days.

Cecil Mezo, Whitmore Lake, pled guilty to impaired driving and was sentenced to \$150 fine and costs or 20 days.

Roberto Maza, Albion, pled guilty to failing to present weapon for inspection and was sentenced to \$50 fine and costs or 10 days.

Ernest Quicel, Taylor, found guilty of possession and discharging of fireworks and was sentenced to \$15 fine and costs or 10 days.

Russell Van Smith, Northville, pled guilty to being drunk and disorderly and was sentenced to \$50 fine and costs or 10 days.

Applesauce and pork make such a great combination. Pork chops with applesauce is a favorite with many people. Here's an interesting way to give a pork loin roast a delicious coat for any meal. Simply spread the roasting loin with spiced applesauce during the last half hour of cooking. It's sure to please!

## Recreation Program Schedule

Monday, Wednesday, Friday—

9-11:30 a.m.—Little League, at High school.

Tuesday, Thursday, Friday—

9-11:30 a.m.—T. Ball, at High school.

Monday, Tuesday, Wednesday—

9-11:30 a.m.—Arts and Crafts, at South school.

Thursday, Friday—

9-11:30 a.m.—Arts and Crafts, at North school.

Monday, Tuesday, Thursday, Friday—

9-11:30 a.m.—Tennis, at High school.

## Registration...

(Continued from page one)

on Friday from 8 a.m. to 1 p.m. and 1 p.m. to 8 p.m. at 101 N. Main St. He may be reached at 475-1191.

Doris M. Fuhrmann, township clerk for Lyndon township, will be available by appointment until Friday, July 7, and is available on Friday from 8 a.m. to 8 p.m. at 5005 South Lake off Roepke Rd. She may be reached at 475-2315.

William Elsenbecker, Dexter township clerk, will be available by appointment any day until Friday, July 7, and on Friday will be available from 8 a.m. to 8 p.m. at 13900 Island Lake Rd. He may be reached at 475-7271.

The Upper Michigan Copper Country is the largest commercial deposit of native copper in the world. It has yielded over 11 billion pounds in the past century.

Pd. Pol. Adv. Pat Laughlin Chairman for Jim Brown for Congress Committee

**REP. JIM BROWN TO CONGRESS**  
NEW 6th District  
Republican Primary

# GAMBLES

110 N. Main St.

Phone 475-7472

## SUN POOL CHEMICALS

YOUR POOL'S BEST FRIENDS

COMPLETE SELECTION  
ALL POOL CARE ITEMS

SEE US FOR THE  
LARGEST SELECTION  
OF  
**FREEZERS**

GENERAL ELECTRIC - AMANA - REVCO  
Both Chest and Upright Models

Sale Priced from **\$149<sup>95</sup>**

## HEYDLAUFF'S

113 N. Main

Phone 475-1221

## SPECIAL

thru Wednesday, July 12, 1972

## BRAZIER Fish Sandwich

and

## Small Shake

# 99<sup>c</sup>

Wome of fine Brazier foods

## Dairy Queen

## brazier

901 S. MAIN ST., CHELSEA PHONE 475-2677

## SUMMER CLEARANCE FOOTWEAR

Sandals - Summer Shoes

Men's - Ladies - Children's

Reduced **1/3**  
SAVE Now

at

## DANCER'S

Chelsea's Friendly Dept. Store

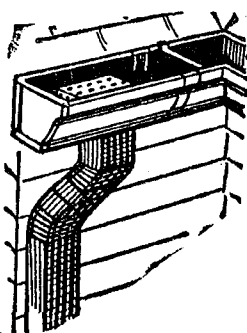

COMPARE THE GAUGE - COMPARE THE GIRTH  
- THEN COMPARE THE PRICE!

## EAVESTROUGH

SLIP-JOINT TYPE FOR EASE OF INSTALLATION

★ White, 5/2" Girth

**\$2<sup>98</sup>**

10 FT.

SECTIONS

★ Galvanized, 5/2" Girth

**\$1<sup>98</sup>**

Prices Are Cash-N-Carry • For Either Gutter or Downspout

## CHELSEA LUMBER HEADQUARTERS FOR HOMEOWNERS





**Polly's**  
MASTER MARKETS

1101 M-52

CHELSEA

**CHELSEA'S FINEST  
LOW COST CHOICE MEATS**

GOV'T. INSPECTED PARTS MISSING

**TURKEYS**

5 to 9 Lb.  
Excellent  
for cookouts.

Lb.

**29<sup>c</sup>**

U.S.D.A. CHOICE BEEF BLADE CUT

**CHUCK ROAST**

Lb.

**59<sup>c</sup>**

FARMER PEET'S FARMHOUSE

**SLICED BACON**

Lb.

**59<sup>c</sup>**

FARMER PEET'S CHUNK

**BRAUNSCHWEIGER**

Lb.

**59<sup>c</sup>**

FARMER PEET'S SKINLESS

**FRANKS**

12-Oz. Pkg.

**59<sup>c</sup>**

ARMOUR DRY CURED CHUNK

**SALT PORK**

Lb.

**59<sup>c</sup>**

6 VARIETIES ARMOUR STAR

**SLICED SALAMI**

4-Oz. Pkg.

**59<sup>c</sup>**

FRESH FRYER

**BREASTS or LEGS**

Lb.

**59<sup>c</sup>**

LEAN, MEATY FRESH PICNIC STYLE

**PORK ROAST**

Lb.

**59<sup>c</sup>**

FRESH BEEF

**TONGUE or HEART**

Lb.

**59<sup>c</sup>**

U.S.D.A. CHOICE BEEF CENTER CUT

**CHUCK STEAK**

Lb.

**69<sup>c</sup>**

ARMOUR STAR MIRACURE PAN SIZE

**SLICED BACON**

12-Oz. Pkg.

**69<sup>c</sup>**

4-6 LBS. ARMOUR STAR

**YOUNG DUCKS**

Lb.

**69<sup>c</sup>**

POLLY FRESH GROUND ALL BEEF

**HAMBURGER**

Lb.

**69<sup>c</sup>**

FRESH SLICED STEER

**BEEF LIVER**

Lb.

**69<sup>c</sup>**

FARMER PEET BULK RING OR CHUNK

**BOLOGNA**

Lb.

**69<sup>c</sup>**

LEAN TENDER

**PORK CUTLETS**

Lb.

**69<sup>c</sup>**

MEATY FIRST CUT

**PORK CHOPS**

Lb.

**69<sup>c</sup>**

HYGRADE ALL MEAT

**CONEY FRANKS**

Lb.

**69<sup>c</sup>**

ECKRICH ALL MEAT OR REGULAR THICK SLICED

**BOLOGNA**

Lb.

**99<sup>c</sup>**

ECKRICH

**SMORGASPAK**

Lb.

**\$1.19**

ECKRICH ALL MEAT

**FUN FRANKS**

Lb.

**89<sup>c</sup>**

ECKRICH BULK OLD FASHION

**BOLOGNA**

Lb.

**89<sup>c</sup>**

**NO FRESHER PRODUCE ANYWHERE!**

GOLDEN RIPE CHIQUITA

**BANANAS**

lb.

**13<sup>c</sup>**

LUSCIOUS THOMPSON SEEDLESS

**GRAPES**

lb. **49<sup>c</sup>**

CALIFORNIA

**NECTARINES**

lb. **49<sup>c</sup>**

LARGE 88 SIZE CALIFORNIA

**ORANGES**

10 for **69<sup>c</sup>**

COOL CRISP PASCAL

**CELERY**

Stalk

**33<sup>c</sup>**

MEATY GREEN

**PEPPERS**

3 for

**39<sup>c</sup>**

GREEN

**CUCUMBERS**

3 for

**39<sup>c</sup>**

**GIANT 10<sup>c</sup> SALE SAVINGS**

CREAMETTES JUNIOR OR SHELL

**MACARONI**

6-Oz. **10<sup>c</sup>**

CREAMETTES Long Thin or Ready-Cut

**SPAGHETTI**

7-Oz. **10<sup>c</sup>**

SOLO BATHROOM

**DISPENSER**

25-Ct. **10<sup>c</sup>**

WYLLER'S

**FRUIT DRINKS**

3-Oz. **10<sup>c</sup>**

WYLLER'S

**LEMONADE**

3-Oz. **10<sup>c</sup>**

DAWN MUSHROOM

**STEAK SAUCE**

5-Oz. **10<sup>c</sup>**

ELF

**MUSTARD**

6-Oz. **10<sup>c</sup>**

AUNT NELLIE'S SHOESTRING

**POTATOES**

1 1/2-Oz. **10<sup>c</sup>**

CONTADINA TOMATO

**SAUCE**

8-Oz. **10<sup>c</sup>**

PILLSBURY BROWN OR HOME STYLE

**GRAVY**

3/4-Oz. **10<sup>c</sup>**

MARTHA WHITE

**SPUD FLAKES**

2.5-Oz. **10<sup>c</sup>**

MARTHA WHITE BIX MIX

**FLAP STAX**

6.5-Oz. **10<sup>c</sup>**

JIFFY CAKE AND FROSTING

**MIXES**

9-Oz. **10<sup>c</sup>**

H-C ORANGE OR GRAPE

**DRINKS**

12-Oz. **10<sup>c</sup>**

ELF

**TOMATO SOUP**

10.5-Oz. **10<sup>c</sup>**

WYLER ONION

**SOUP MIX**

2-Oz. **10<sup>c</sup>**

VET'S

**DOG FOOD**

16-Oz. **10<sup>c</sup>**

JERGENS

**BATH SOAP**

Bar **10<sup>c</sup>**

OHIO SAFETY

**MATCHES**

10-Ct. **10<sup>c</sup>**

COLORED

**MUFFIN CUPS**

88-Ct. **10<sup>c</sup>**

Pillsbury Buttermilk or Country Style

**BISCUITS**

8-Oz. **10<sup>c</sup>**

LIBBY

**LEMONADE**

6-Oz. **10<sup>c</sup>**

GREENLEAVES ORANGE

**DRINK**

6-Oz. **10<sup>c</sup>**

HOSTESS

**TWINKIES**

**10<sup>c</sup>**

CAMPBELL'S PORK AND

SAVE 18c WITH COUPON ON 3

**BEANS**

16-Oz. Can

**10<sup>c</sup>**

FRANCO AMERICAN

SAVE 18c WITH COUPON ON 3

**SPAGHETTI**

15-Oz. Can

**10<sup>c</sup>**

NORTHERN TOILET

SAVE 23c WITH COUPON ON 2

**TISSUE**

2

**59<sup>c</sup>**

ELF CIDER

SAVE 10c WITH COUPON

**VINEGAR**

Gallon

**68<sup>c</sup>**

CLEANSER

SAVE 13c WITH COUPON

**AJAX**

2

**23<sup>c</sup>**

DETERGENT

SAVE 15c WITH COUPON

**TIDE**

49-Oz. Box

**66<sup>c</sup>**

BANQUET FROZEN

**POT  
PIES**

BEEF  
CHICKEN  
TURKEY  
TUNA

**14<sup>c</sup>**

CAN

**GOLD WHIP**

SAVE 16c

29<sup>c</sup>

24 PAC

**POP and FUDGE**

SAVE 20c

79<sup>c</sup>

GREEN GIANT

**MUSHROOMS**

SAVE 10c

49<sup>c</sup>

12-OZ. CAN VERNORS

**GINGER ALE**

6 pac

**89<sup>c</sup>**

HOLSUM

**WHEAT BREAD**

33<sup>c</sup>

HOLSUM CRUSHED

**WHEAT BREAD**

33<sup>c</sup>

NEWBORN

**FLUSH-A  
BYES**

SAVE

72c

**4 \$1**

24-Ct. Pkgs.

SHEDD'S CHURNGOLD

**MARGARINE**

3

SAVE 18c

1-Lb. Bowls

**\$1**

EATWELL

**CHUNK TUNA**

3

SAVE 18c

6 1/2-Oz. Cans

**\$1**

**WHEAT CHEX**

3

SAVE 18c

15-Oz. Boxes

**\$1**

**CORN CHEX**







# Many Interesting, Historical Bridges Found in Michigan

sands of miles of creeks, rivers, ravines and inland have made this state a land of water, according to Automobile Club of Michigan.

There are more than 3,000 bridges in the state highway system with thousands more on roads and city streets. The state alone has some 560 bridges.

Engineers of the Michigan Department of State Highways have listed some of the outstanding and unusual bridges for the state.

One of the longest bridges in the world is the high Cut River Bridge, 4.3 miles northwest of Brevort on US-2 in Mackinac county. Built in 1947, the cantilever truss-type bridge has three 555-foot spans.

Visitors who use a parking area provided at the east end of the bridge can walk back and descend into the deep ravine. From the bottom looking up the scenery is spectacular.

Among the picturesque bridges is the high Cut River Bridge, 4.3 miles northwest of Brevort on US-2 in Mackinac county. Built in 1947, the cantilever truss-type bridge has three 555-foot spans.

Visitors who use a parking area provided at the east end of the bridge can walk back and descend into the deep ravine. From the bottom looking up the scenery is spectacular.

Another Mackinac county bridge singled out by the panel of highway engineers, is the Pine River Bridge on M-37, 12 miles southwest of Harrietta. Built in 1948, it is a deck plate girder type.

Back in the Upper Peninsula, highway engineers have included three more bridges.

Interesting rock formations are the attractions at the Chocoy River Bridge on US-41, about seven miles southeast of M-28 in Marquette county.

Also listed are two bridges on M-26 over the west and east branches of the Firesteel River. One is 1.3 miles northeast of M-38, the other 1.9 miles northeast of M-38. Both were built in 1952.

The highway department also includes as outstanding the bridges which lead into the I-196 and I-296 interchange in Grand Rapids.

Perhaps one of Michigan's best-known bridges, at least to motorists who use I-75, is the bascule-type Zilwaukee Bridge just north of Saginaw.

The counter-weighted bridge spans are opened to allow passage of river traffic, sometimes causing a backup of cars for several miles or more in either direction. Completed in 1960, this bridge is an important link in the I-75 freeway system. It is scheduled to be replaced by a high-level bridge.

Less spectacular spans are the weathered, wooden covered bridges of a century ago. There are six covered bridges still standing in Michigan, and each is a tourist attraction by itself. They are:

—The Langley Bridge near Centerville, crossing the St. Joseph River, St. Joseph county.

—A bridge two miles northeast of Niles on the farm of the late E. M. Norris, in Berrien county, on private property.

—White's Bridge which crosses the Flat River near Snyrna in Ionia county. (Built in 1867 at a cost of \$2,000, the bridge still has its original timbers except for sills which were replaced about 15 years ago. The bridge derived its name from Levi White, a carpenter and early Michigan pioneer.)

—The Fallasburg Park Bridge over the Flat River north of Lowell in Kent county, off M-91.

—The 125-foot-long bridge crossing the Thornapple River at Ada, on M-91, Kent county, built in 1866.

—Greenfield Village, Dearborn, the Ackley Covered Bridge, traversed by visitors on foot or in carriages, which straddles an artificial pond. (Built in 1832 in Pennsylvania, the 75-foot bridge was acquired by Henry Ford and moved to his outdoor museum of Americana in 1938.)

The Langley, White's and Fallasburg Park bridges still carry vehicular traffic.

Except for the covered bridges which are primarily tourist attractions, the Michigan Department of State Highways warns motorists not to stop on any bridge to view either the bridge or the scenery. It is dangerous.

world, it combines both the swing and bascule types.

Bridges not so familiar to most Michiganders include these:

The Rouge River Bridge, just south of Detroit, opened in 1867. A deck plate girder structure, it was the costliest single project ever constructed by the Michigan Department of State Highways.

Capable of carrying 120,000 vehicles a day, it is a vital link in the I-75 freeway system as it enters Detroit.

Among the picturesque bridges is the high Cut River Bridge, 4.3 miles northwest of Brevort on US-2 in Mackinac county. Built in 1947, the cantilever truss-type bridge has three 555-foot spans.

Visitors who use a parking area provided at the east end of the bridge can walk back and descend into the deep ravine. From the bottom looking up the scenery is spectacular.

Another Mackinac county bridge singled out by the panel of highway engineers, is the Pine River Bridge on M-37, 12 miles southwest of Harrietta. Built in 1948, it is a deck plate girder type.

Back in the Upper Peninsula, highway engineers have included three more bridges.

Interesting rock formations are the attractions at the Chocoy River Bridge on US-41, about seven miles southeast of M-28 in Marquette county.

Also listed are two bridges on M-26 over the west and east branches of the Firesteel River. One is 1.3 miles northeast of M-38, the other 1.9 miles northeast of M-38. Both were built in 1952.

The highway department also includes as outstanding the bridges which lead into the I-196 and I-296 interchange in Grand Rapids.

Perhaps one of Michigan's best-known bridges, at least to motorists who use I-75, is the bascule-type Zilwaukee Bridge just north of Saginaw.

The counter-weighted bridge spans are opened to allow passage of river traffic, sometimes causing a backup of cars for several miles or more in either direction. Completed in 1960, this bridge is an important link in the I-75 freeway system. It is scheduled to be replaced by a high-level bridge.

Less spectacular spans are the weathered, wooden covered bridges of a century ago. There are six covered bridges still standing in Michigan, and each is a tourist attraction by itself. They are:

—The Langley Bridge near Centerville, crossing the St. Joseph River, St. Joseph county.

—A bridge two miles northeast of Niles on the farm of the late E. M. Norris, in Berrien county, on private property.

—White's Bridge which crosses the Flat River near Snyrna in Ionia county. (Built in 1867 at a cost of \$2,000, the bridge still has its original timbers except for sills which were replaced about 15 years ago. The bridge derived its name from Levi White, a carpenter and early Michigan pioneer.)

—The Fallasburg Park Bridge over the Flat River north of Lowell in Kent county, off M-91.

—The 125-foot-long bridge crossing the Thornapple River at Ada, on M-91, Kent county, built in 1866.

—Greenfield Village, Dearborn, the Ackley Covered Bridge, traversed by visitors on foot or in carriages, which straddles an artificial pond. (Built in 1832 in Pennsylvania, the 75-foot bridge was acquired by Henry Ford and moved to his outdoor museum of Americana in 1938.)

The Langley, White's and Fallasburg Park bridges still carry vehicular traffic.

Except for the covered bridges which are primarily tourist attractions, the Michigan Department of State Highways warns motorists not to stop on any bridge to view either the bridge or the scenery. It is dangerous.

Michigan farmers received more than \$800 million for the products they sold in 1971.

Michigan farmers received more than \$800 million for the products they sold in 1971.

Michigan farmers received more than \$800 million for the products they sold in 1971.

Michigan farmers received more than \$800 million for the products they sold in 1971.

Michigan farmers received more than \$800 million for the products they sold in 1971.

Michigan farmers received more than \$800 million for the products they sold in 1971.

Michigan farmers received more than \$800 million for the products they sold in 1971.

## 20 TRAVEL experiences in MICHIGAN

3rd of a series

### MICHIGAN BRIDGES

AMONG THIS STATE'S OUTSTANDING BRIDGES ARE:

- MACKINAC BRIDGE, "BIG MAC," STRAITS OF MACKINAC, BETWEEN MACKINAC CITY AND ST. IGNACE.
- AMBIASSADOR BRIDGE, OVER DETROIT RIVER BETWEEN DETROIT AND WINDSOR, ONT.
- BLUE WATER BRIDGE, OVER ST. CLAIR RIVER BETWEEN PORT HURON AND GARNIA, ONT.
- INTERNATIONAL BRIDGE, SPANS ST. MARYS RIVER AND 500 LOCKS, BETWEEN SAULT STE. MARIE, MICH. AND SAULT STE. MARIE, ONT.
- CUT RIVER BRIDGE, NORTHWEST OF BREVORT, MACKINAC COUNTY.
- ROUGE RIVER BRIDGE, DETROIT, A LINK IN I-75 FREEWAY.
- MANISTIQUE RIVER BRIDGE, ON US-2, IN MANISTIQUE.
- HOUGHTON-HANCOCK BRIDGE, ACROSS PORTAGE LAKE WATERWAY BETWEEN HOUGHTON AND HANCOCK.
- PINE RIVER BRIDGE, ON M-55, WEST OF CADILLAC.
- MANISTIQUE COUNTY CHOCOLAY RIVER BRIDGE, ON US-41, 7 1/2 MILES SOUTHEAST OF M-28, IN MARQUETTE COUNTY.
- PINE RIVER BRIDGE, ON M-37, 12 MILES SOUTHEAST OF HARRIETTA, WEXFORD COUNTY.
- TWO BRIDGES ON M-26.

OVER WEST AND EAST BRANCHES OF FIRESTEEL RIVER, 1.3 MILES NORTHEAST OF M-38 AND 1.9 MILES NORTHEAST OF M-38, IN ONTONAGON COUNTY. THERE ALSO ARE SIX COVERED BRIDGES, ALL MORE THAN A CENTURY OLD. THOSE NEAR CENTREVILLE, BELDING AND FALLASBURG PARK STILL CARRY VEHICLE TRAFFIC. ADA IS OPEN ONLY TO PEDESTRIANS. ANOTHER, NEAR NILES, IS ON PRIVATE PROPERTY. THE ACKLEY BRIDGE IS IN GREENFIELD VILLAGE, DEARBORN.

Bring 'em back ALIVE!

\* AS SELECTED BY AUTO CLUB OF MICHIGAN

## 4-H Clubs Need Adult Leaders

It's hard to refuse a kid when he is anxious to participate in a 4-H club. But this has happened at least 47 times this year in southeast Ann Arbor.

One 4-H club already with over 40 members, has turned down 47 kids who wanted to join because there was no more room and a lack of volunteers to provide leadership for the interested youth.

According to Duncan E. Sanford, Extension 4-H Youth Agent, "There are hundreds of kids that would like to be involved in 4-H activities, but there doesn't seem to be enough adults and teens willing to help guide their activities. Typical excuses are 'I don't know anything about 4-H, or I couldn't teach anything about the 4-H projects, or I'm too busy'."

"All 4-H amounts to," says Sanford, "is people helping people to learn about topics of their interests through action activities. The accent is on learning by doing, not by lecture or theory. Most any adult or teen is capable of learning things that 8- or 9-year-olds can learn."

"Therefore, if a person is interested in helping kids, they can learn right along with the kids. Two or three hours a week with 7 or 8 youths is the average investment of time necessary for a successful 4-H volunteer leader."

Four-H has learning plans for over 200 different project units, along with leadership guides. Add interest in kids, three hours of time and a willingness to try and the result is a group of happy enthusiastic kids and parents.

According to Sanford, any person who would like to make a group of kids' summer happier, and more worthwhile, should call him at 683-7511, ext. 227 or visit him in Room 1, County Bldg., Ann Arbor.

For a speedy, yet satisfying dinner, turn two cans of beef stew into a casserole and stir in a package of cooked frozen or drained canned vegetables. Top with biscuits from a refrigerator package and bake in a hot oven (425 degrees F.) 15 to 20 minutes, or until biscuits are done.



## PROBLEMS??

That's why we're here!

Trust us. We're the guys who know the inside story... and our shop is equipped for any car emergency. Service is our specialty. So bring your problems to us.

TIRES - BATTERIES - ELECTRONIC TUNE-UPS  
BRAKE SERVICE - WHEEL ALIGNMENT - WRECKER SERVICE

## Fred's Standard Service

889 S. Main, Chelsea

Phone 475-2804

## The Chelsea Standard

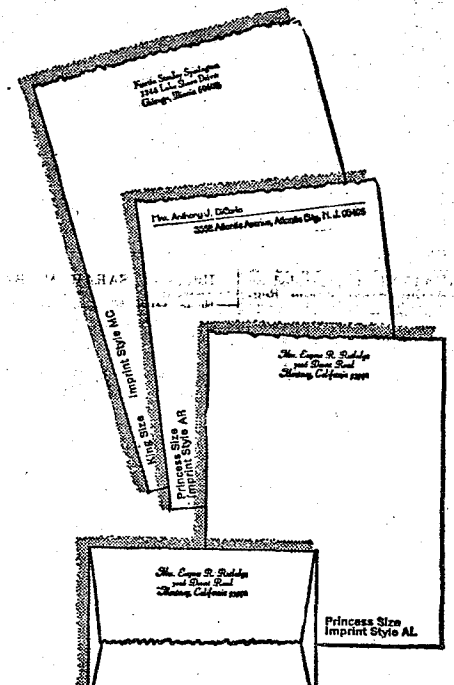

## SAVE 50%

Double Quantity Sale

Rytex Deckle Edge Vellum  
Personalized Stationery

Sale Price **\$4.95** (regularly \$9.90)

Such Good Taste . . . Such Good Value

Your name and address custom-printed on genuine vellum paper that is subtly deckle edged in the manner of fine books. Paper choice of Windsor White, Antique Grey or Wedgwood Blue. Choice of print styles as shown with ink color of black or blue.

150 Princess sheets, 100 envelopes  
or . . . 100 King size sheets, 100 envelopes

**SPECIAL BONUS VALUE:**  
50 extra, unprinted, sheets for use as second pages . . . only \$1.00 with order.

MAIL ORDER COUPON

THE CHELSEA STANDARD  
CHELSEA, MICH. 48118

DECKLE EDGE VELLUM boxes at sale price of \$4.95 per box

**SPECIAL BONUS** (check) include 50 matching, unprinted, sheets for only \$1.00 more

**CHECK** ☐ Princess White (9400) ☐ King White (9100)  
**YOUR** ☐ Princess Blue (9450) ☐ King Blue (9150)  
**CHOICE** ☐ Princess Grey (9460) ☐ King Grey (9160)

Ink: ☐ Black Ink ☐ Blue Ink  
☐ Imprint MC ☐ Imprint AL ☐ Imprint AR

Imprint Name \_\_\_\_\_  
Street \_\_\_\_\_  
City \_\_\_\_\_ State \_\_\_\_\_ Zip \_\_\_\_\_

Ordered by: \_\_\_\_\_  
Street \_\_\_\_\_  
City \_\_\_\_\_ State \_\_\_\_\_ Zip \_\_\_\_\_

☐ Charge ☐ Payment enclosed (Sorry, no C.O.D.'s)  
(Please include state sales tax)

## CHELSEA FINANCE CORP.

\$25 to \$1,500  
For Any  
Worthwhile Purpose

See or Call  
**FRANK HILL**  
at 475-8631

111 PARK STREET  
CHELSEA, MICH.

## OPEN

and expanding to serve you even better. Watch for the opening of our New Dining Room.

### DELICIOUS FRIED CHICKEN, SHRIMP and OCEAN PERCH DINNERS

### Individual Chicken Dinners

Includes cole slaw, french fries

### BUCKET OF CHICKEN

### CURB SERVICE and CARRY-OUT SERVICE

Six Days a Week, 10 a.m. to 10 p.m. Closed Mondays.

### ROOT BEER BY THE GALLON

### ALSO: SANDWICH & FOUNTAIN MENU

## L & R DRIVE-IN

11485 NORTH TERRITORIAL RD.  
PHONE 426-8668

## BIBLE VERSE TO STUDY

"We shall not need to fight in this battle; set yourselves, stand still, and see the salvation of the Lord with you."

1. Who made this statement?
2. Through whom was he speaking?
3. To whom were the words addressed?
4. Where may this statement be found?

(Answers on page 10)

Michigan farmers received more than \$800 million for the products they sold in 1971.

MAUSOLEUMS ★ MONUMENTS  
BRONZE TABLETS ★ MARKERS

## BECKER MEMORIALS

6033 Jackson Road  
ANN ARBOR, MICHIGAN

## Water Accidents Cost 39 Deaths Since January

Michigan has had a reported 59 water accidents in the first five months this year which have caused 39 deaths and injured 13 persons, according to State Police water safety unit records.

These were reductions of 12 in accidents, four in deaths and 16 in injured compared with the same period last year.

The 59 accidents included 36 involving fatalities, 13 causing injury, and 10 having property damage only.

The deaths included 16 swimmers or waders, 12 who fell into water, four who broke through ice, two boat operators, one boat passenger, two divers, one who attempted rescue and another unclassified as to activity.

Six victims were under five years of age. Six drownings occurred while fishing and another three happened in swimming pools.

State Police records annually show the warm weather months May through September to be the worst period of the year for deaths and injuries in water accidents.

For this reason, the State Police again emphasize the importance for all water activity participants to learn, review and update their precautions for safety in all phases of water sports.

## Thought For Food

This summer, the "soft environment" is the new concept in house furnishings and accessories that give a mood of comfort, quiet, and easy living. Carpeting, comfortable furniture, quilted fabrics, durable press and no-iron draperies, muted colors - all are part of the soft look.

Chopped ripe olives or sweet pickles blended with minced ham may be served in a mound on a lettuce leaf for an appetizer. Surround with saltines or wheat crackers. Or, hollow out cherry tomatoes and fill with minced ham seasoned with dill weed, celery seed or cut olives.

## CONGRESSIONAL CURB SERVICE!

Now that the western twelve townships of Washtenaw County are to be part of the new Sixth District, Congressman Chamberlain will be bringing his Mobile Office directly to you. If you're interested in Federal legislation . . . or have a problem in Washington . . . or just want to get acquainted, be sure to stop by. No appointment necessary. You'll be welcome.

Visit With Congressman  
**Charles E. Chamberlain**  
IN CHELSEA  
FRIDAY, JULY 7-2 p.m. to 5 p.m.

## OFFICIAL NOTICE

### MEETING OF THE DEXTER TOWNSHIP BOARD

will be held  
**TUESDAY, JULY 11, 1972 - 8 p.m.**  
at the Township Hall, 6800 Dexter-Pinckney Rd.

Topics to be discussed:

- 1) To consider transfer of SDM license located at 6100 Portage Lake Rd. to Robert A. and Joanne M. Hirsch.
- 2) To consider final work on the Town Hall.

**WILLIAM EISENBEISER**  
Dexter Township Clerk



## Fast Pitch 1972 Schedule

All Games at CHS Field  
AMERICAN LEAGUE

Date—6:30 p.m.	8:15 p.m.
July 10—St. Paul's vs. IPSCO	Dunlavy & Groh. vs. Palmer
July 12—Zion vs. Cav. Lake Store	Dunlavy & Groh. vs. Sweep.
July 18—Jiffy Mkt. vs. Cav. Lk. Store	Wolv. Bar. vs. Jiffy Mixes
July 24—Cav. Lk. Store vs. Jiffy Mix	Sweepsters vs. Palmer Mtr.
July 26—Palmer Mtr vs. Wolv. Bar	IPSCO vs. Zion
Aug. 1—Sweepsters vs. Wolv. Bar	Palmer Mtr. vs. Zion
Aug. 7—1st A. L. vs. 2nd N. L.	2nd A. L. vs. 1st N. L.
Aug. 9—ALL STAR	

## NATIONAL LEAGUE

Date—6:30 p.m.	8:15 p.m.
July 3—IPSCO vs. Sweepsters	St. Paul's vs. Dunl. & Groh.
July 7—Jiffy Mkt. vs. Jiffy Mixes	St. Paul's vs. Palmer Mtr.
July 11—Jiffy Mkt. vs. Wolv. Bar	Zion vs. Jiffy Mixes
July 17—St. Paul's vs. Sweepsters	IPSCO vs. Palmer Mtr.
July 19—Zion vs. Wolv. Bar	Dunl. & Groh. vs. IPSCO
July 25—St. Paul's vs. Jiffy Mixes	Sweepsters vs. Cav. Lk. Store
July 31—St. Paul's vs. Cav. Lk. Store	Dunl. & Groh. vs. Jiffy Mkt.
Aug. 2—IPSCO vs. Jiffy Market	Dunl. & Groh. vs. Jiffy Mixes
Aug. 8—City Champs	

Teams listed first will be the home teams. The home team will be given one of the game balls if there are two balls left that the game started with. Rainouts will be a one-hour wait on first game and play the second game with the curfews moved back.

## Slow Pitch 1972 Schedule

All Games at CHS Field

Date—6:30 p.m.	8:15 p.m.
July 20—Prv. Grnds. vs. N. A. Rock.	Meth. ch. vs. Teachers
Aug. 3—Meth. ch. vs. Prov. Grnds.	Teachers vs. N. A. Rock.
Aug. 4—Teachers vs. Methodist ch.	N. A. Rock. vs. Prv. Grnds.
Aug. 10—N. A. Rock. vs. Meth. ch.	Teachers vs. Prv. Grnds.

Teams listed first will be the home teams. The home team will be given one of the game balls if there are two balls left that the game started with. Rainouts will be a one-hour wait on first game and play the second game with the curfews moved back.

League Director: Oren Wireman. Home 475-2924, work 475-3612, ext. 262.

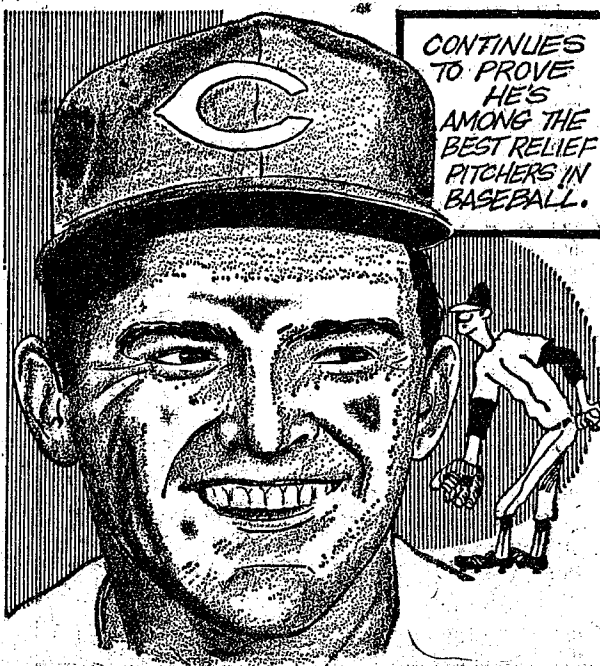

CONTINUES TO PROVE HE'S AMONG THE BEST RELIEF PITCHERS IN BASEBALL.

CINCINNATI'S SURGE IN NATIONAL LEAGUE WEST DURING MAY WAS "PUTTING IT ALL TOGETHER" ON THE ROAD. ONE BIG ASSET WAS CLAY CARROLL

## New Owners Now Operating Boondocks Golf Course

The sale of the Boondocks Golf Course near Grass Lake was announced recently by Bill and Marcy Haney of Grass Lake.

Purchaser of the nine-hole layout at 13202 Curtis Rd., Grass Lake township is The Boondocks, Inc. President of the corporation is Dr. Louis Marx of Ypsilanti. Vice-president is Kenneth B. Randall of Belleville.

The course was designed by Haney with construction beginning in 1967 and the course opening for play in 1970. The operation was managed by Mrs. Haney during the 1970-71 seasons.

Current plans of the new owners call for Randall to supervise the golf facility. The Randalls plan to move in summer of 1972 into the home on the golf course premises.

The Haney's have purchased a home near Dexter and will move in May.

Randall has tentatively set April 29 as the day by which the course will be open to the public. A grand opening is to be held in late May or early June with an exact date to be announced later.

Also being finalized is a slate of tournaments which Randall has indicated will include a repeat of the annual Boondocks Scramble that in past seasons featured one of the most attractive first-place awards in the area.

Expansion is in the future plans of the new owners, but no major immediate changes are foreseen in the scenic layout. From the regular men's tees, the course plays at 3,100 yards, with a par of 35; several players are tied for the course record with 33.

From the championship tees, the course stretches to more than 3,400 yards, five ponds come into play, and no one has yet equalled its par of 36.

Two shorter sets of tees permit playing the course at 2,800 and 2,500-yard lengths which avoid the ponds and minimize other hazards.

The course was constructed as a family project over a three and one-half year span, with all work being done by Haney and his wife and four children except for the construction of the ponds and the shaping of greens.

"The greens have recovered beautifully after the prolonged drought that hurt many of us last season," said Haney. The undula-

ting Pennicross bent grass greens were rated by many area players as among the best and most demanding in the area.

When asked the reason for selling the course, Haney said, "We built the course for the experience and enjoyment of building the course, not with the intention of having and operating it."

"The course has done just what we had hoped it would do; it has preserved a hundred pleasant rolling acres of wooded lands and streams for a use that other people may now appreciate and enjoy."

"It was simply a question of priorities in the personal lives of Marcy, the kids, and me that made us decide to sell the course at this time. All of us have other things we want to do with the time that would be required by each of us if we continued to operate the course."

"As far as giving up something that we have created, our feeling is that we participated in the most creative aspect of the venture—the conception of it and the conversion of it from old farm and scrub land to something that continues to develop as a natural recreation spot where people may spend leisure time and where the wildlife is not chased away, the trees not cut down."

"We are encouraged that the new owners share our feelings about the game of golf and the almost urgent necessity for people to start preserving things in the most natural way possible. And we are gratified that they intend to strive to offer the people of Grass Lake and the surrounding area the most pleasant golf facility possible."

Haney is on the staff of the University of Michigan. He is managing editor and director of publications of the Institute for Social Research. He is a free-lance writer, having published stories and articles in national publications.

His book on area history, "From Spirit Lake to Goose Lake," was released last year and has been commended by historians, reviewers, and general readers.

He plans to spend more time on in-process writing projects and publishing a new volume titled "Tenants and the Urban Housing Crisis," to be released in June by The New Press, which is directed by Haney.

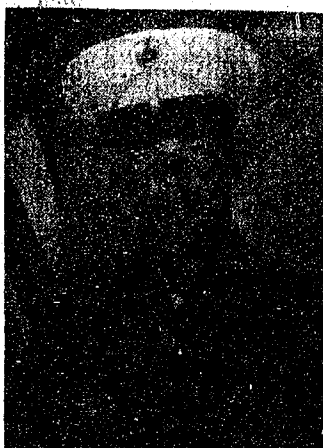

MARINE PVT. LARRY CURTIS, son of Mr. and Mrs. Roy V. Curtis of 11923 Ellen St., Pinckney, Mich., graduated from basic training at the Marine Corps Recruit Depot in San Diego.

## Little League

Standings as of July 3

Heydlauff's	W	L
Murphy's Barber Shop	1	0
Village Mtr. Sales	1	0
W. C. Weber Constr.	1	1
N. Anier. Rockwell	0	1

Games Played—  
Murphy's Barber Shop 12, W. C. Weber Construction 2, Village Motor Sales 15, North American Rockwell 3, Heydlauff's 12, Village Motor Sales 3.

## T-Ball League

Standings as of July 3

Chelsea JC's	W	L
Central Fibre Prod.	1	0
Dana Corp.	0	1
Chelsea State Bank	0	1

Results—  
Chelsea JC's 14, Dana 13, Central Fibre Products 5, Chelsea State Bank 3.

## Babe Ruth League

Thursday, July 6—Chelsea A vs. Dexter B.

Thursday, July 6—Manchester A vs. Chelsea C.

Saturday, July 8—Chelsea A vs. Chelsea C.

Monday, July 10—Manchester A vs. Chelsea A.

Monday, July 10—Chelsea C vs. Manchester B.

Tuesday, July 11—Chelsea B vs. Dexter B.

Wednesday, July 12—Chelsea B vs. Dexter A.

Wednesday, July 12—Manchester B vs. Manchester A.

Wednesday, July 12—Dexter B vs. Chelsea C.

Thursday, July 13—Dexter A vs. Chelsea A.

Thursday, July 13—Manchester A vs. Dexter B.

## Immanuel Church Joins Van Impe Jackson Crusade

Immanuel Bible church will be participating in the Jack Van Impe Crusade, held July 16 at 7:30 p.m. nightly at the County Fairgrounds, Jackson.

Due to participation in the crusade, the church's services for Sunday night (July 9), Wednesday night (July 12), and Sunday night (July 16), will be held in conjunction with the Crusade in Jackson.

Dr. Van Impe is known as "The Walking Bible," in recognition of the more than 8,000 Bible verses, including the entire New Testament, which he has committed to memory.

Van Impe will be playing the "accorgan," a transistorized instrument which combines the amplified accordion with electronic organ and more than 20 other instruments. Van Impe's wife, Roxella, will be singing.

Van Impe was a nightclub entertainer by the time he was eight years old, having learned to read music at the age of four. He later entered the ministry. He is very much concerned with the youth of day and the drug problem.

Van Impe is a student of Biblical prophecy and world affairs. His sermon on the subject of "The Coming War With Russia," is among the current best sellers in its field.

All are cordially invited to attend.

## Babe Ruth C Team Sports 3-0 Record

Chelsea C Babe Ruth baseball team is now sporting a record of three wins and no losses, after defeating Manchester B by a score of 5 to 3, defeating Chelsea A, 7 to 6, and trouncing Chelsea B, 9 to 2.

Todd Orthing and Dave Alber, the pitching and hitting stars of the Manchester game, came through again with the bat in the Chelsea A game.

John Houle and Todd Orthing pitched a strong game, aided by Randy Musbach's performance of stealing two bases and David Leach's suicide bunt, all of which added up to a fine team effort.

A misjudged fly ball gave Mike Nadeau a triple, but the big centerfielder came through with a long home run.

Mike Fouty and Mike Tobin had timely hits for the losing team. In the Chelsea C-Chelsea B contest, Dave Alber and John Houle allowed only three hits while walking only two batters.

Dave Murphy and John Houle produced long doubles, knocking in four runs in the first two innings, and hustle on the base paths and a defensive game prevented the team from being threatened after that.

## Softball League

Standings as of June 30

FAST PITCH American League

Grohnert & Dunlavy Farms	W	L
Palmer Motor Sales	5	1
St. Paul's	3	3
IPSCO	1	5
Sweepsters	0	6

National League

Wolverine Bar	W	L
Jiffy Market	6	0
Palmer Motor Sales	5	1
Zion of Rogers Corners	3	3
Jiffy Mixes	2	4
Cavanaugh Lake Store	1	5

SLOW PITCH

American Rockwell	W	L
Chelsea Teachers	4	0
Methodist Church	2	2
Chrysler Prov. Grds.	1	3

## Babe Ruth League

Standings as of July 3

Chelsea C	W	L
Manchester A	3	0
Chelsea B	2	2
Chelsea A	3	3
Manchester B	2	3
Dexter B	2	2
Dexter A	0	3

Telephone Your Club News To GR 5-3581.

## Home Run Box Score

Chelsea Softball League, Week of June 26-30

Jerry Ringe	Jiffy Market
Louie Peeman	Jiffy Market
Ben Powell	Palmer Motors
Oren Wireman	Wolverine Bar
Jock Crawford	Wolverine Bar
Vern Goodrich	Wolverine Bar
Louie Riser	Palmer Motors
Larry Hughes	Cavanaugh Lake Store
Bob Hartuff	Cavanaugh Lake Store

## Winning Softball Pitchers

Week of June 26-30

	Season	Record
	W	L
Bill Pidd, Jiffy Market	5	1
Ben Powell, Palmer Motors	4	2
Ron Nix, Cavanaugh Lake Store	1	5
Tom O'Haver, Grohnert & Dunlavy Farms	3	1
Justice Marshall, Wolverine Bar	3	0
Ben Powell, Palmer Motors	4	2

## INAUGURATION COSTS

Congress has voted a ceiling of \$650,000 on the next presidential inauguration in January. It will be spent on erecting stands and seats in the area near the east front of the Capitol.

## Bible Verse Answers . . .

1. The Lord Jehovah.
2. Through Jahaziel, a Levite.
3. King Jehoshaphat and all of Judah.
4. II Chronicles 20:17a.

## EDWIN H. MURTO &amp; ASSOCIATES

AUCTIONEER &amp; REAL ESTATE BROKERS

600 Long Lake, Chelsea, Mich. (313) 475-1205

## COMPLETE AUCTION SERVICE

Personal &amp; Real Estate Property

None Too Big or Too Small for Us!

When your day of retirement arrives when you wish to cut down your operation or wish to sell for any reason it will be to your advantage to contact us. We have the experience, knowledge and ability to perform the one service to make a successful auction sale.

Always A Fair Market Price —

Determined By Honest Competitive Bidding

FOR QUICK CASH ON A SPECIFIED DATE  
USE OUR METHOD OF SELLING YOUR PROPERTY

## LaFONTE

Construction &amp; Development Corp.

GENERAL CONTRACTORS

Will Build To Your Specifications

CUSTOM BUILDER - Residential, Commercial, Industrial

COMPLETE HOME MODERNIZATION SPECIALISTS

★ Additions ★ Rec. Rooms ★ Cement Work

★ Family Rooms ★ Roofing ★ Kitchens

★ Attics ★ Siding ★ Patios

FREE ESTIMATES

LICENSED BUILDERS

PHONE 475-2663

525 N. MAIN, CHELSEA

IF  
you have hot air heat  
YOU ALREADY HAVE HALF AN



## AIR CONDITIONING INSTALLATION

No window units to put in and take out...  
Cool, dry air... day and night...  
from one central installation

## GET YOURS BEFORE THE RUSH

As licensed Air Conditioning Contractors, we will do these things for you—no charge:

1. Make an engineering survey to determine the size of air conditioner required, and the installation cost.
2. Submit a detailed proposal for your approval.
3. Arrange terms of purchase to fit your needs.

## PROMPT SERVICE AVAILABLE NOW

The rush to get central air conditioning will come soon. Why get on a "waiting list" when you don't need to?

CALL 769-8100

GALLUP-SILKWORTH COMPANY

2151 S. State St., Ann Arbor

Serving the Huron Valley for 32 Years

## ASK THE GOVERNOR

by William G. Milliken

Question: I am a Michigan farmer who last year had to spend over 50 percent of my income to pay for property taxes. I think that that figure is simply ridiculous. Why can't something be done to help us farmers? Before long, it will be so bad that all of us will have to sell out!

Answer: I am working with the Michigan Farm Bureau and other groups in the Michigan Education Association's coalition petition drive which, if successful, would place the question of property tax relief on the ballot in November. If adopted by the people of the state, this amendment to the Michigan Constitution would provide substantial property tax relief for all Michigan citizens, and would reduce property taxes by an average of more than 50 percent for farmers across the state.

Figures from the U.S. Department of Agriculture show that from 1950 to 1970, the total net farm income for the entire state decreased from \$299.1 million to \$269.6 million. Over the same 20-year period, however, the average percentage of total net income paid by farmers for property taxes rose from 4.9 percent, or \$15.6 million, to 23.5 percent, or \$82.5 million. Thus, while total net farm income in Michigan decreased nearly 10 percent from 1950 to 1970, the amount of property taxes paid by farmers more than quadrupled, forcing many Michigan farmers to sell their lands and greatly reducing available disposable income for others.

I am firmly committed to getting the question of property tax relief on the November ballot, but need your help in doing so. We need at least 200,000 signatures on petitions by July 10 in order that the people of the state will have the opportunity in November to decide the crucial issue of property

tax relief and open the door to true educational reform in Michigan.

Question: I read in the newspaper earlier this year that some kind of special park permit will be available for senior citizens this year. Is that true?

Answer: Yes. Michigan this year became the first state in the nation to offer a special state park annual motor vehicle permit for residents 65 years of age and older. This special senior citizen permit may be purchased at any state park for \$1, rather than the regular \$5 charge, and allows senior citizens to enter any of Michigan's state parks and recreation areas until Jan. 1, 1973.

Question: Does state government provide any kind of water safety programs?

Answer: The Michigan Department of Natural Resources each year spends more than \$500,000 on water safety through Marine Safety Programs in each county of the state. These programs are administered by the County Sheriff's Departments under the guidance of the DNR. As defined by statute, County Marine Safety Programs must encompass a wide range of responsibility, including the maintenance of law enforcement patrols, search and rescue operations, boat safety inspection, and boating safety courses as required by law for persons 12 to 16 years of age.

Additionally, the Michigan State Police operate and maintain an underwater recovery unit and offer, when requested by a local organization, instruction and assistance in water safety educational endeavors.

The importance of these efforts is underscored by the fact that during 1971, 636 water accidents in Michigan resulted in 269 deaths and 257 injuries.

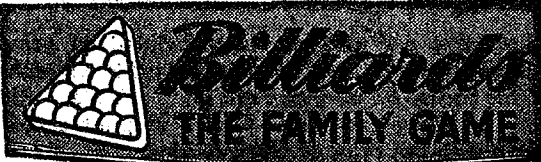

## New Fun Game, Easy To Play... All Can Learn!

Try billiards for an evening's fun. It's new... exciting... easy to learn... the whole family can play together... great fun, and so inexpensive!

CHELSEA LANES

1180 M-52

Phone GR 5-8141

## See Us for Your

## FARM CHEMICALS

- ★ Aatrix
- ★ Lasso
- ★ Dacthal
- ★ Estron 99
- ★ Formula 40
- ★ Lorox 50W
- ★ MCP Amine
- ★ Princip 80W
- ★ Sevin 50W
- ★ Sevin 80W

FARMERS' SUPPLY CO.

122 Jackson St.

Phone GR 5-5511

YES

WE ARE MAKING  
"LONG-TERM FARM"  
REAL ESTATE  
LOANS

SEE US



P. O. Box 1006  
Ph. 769-2411 3645 Jackson Rd.  
Ann Arbor, Mich. 48108





Mrs. Robert Bruce Adams

## Cynthia Hercules, Robert Adams Married in Ann Arbor Church

Andrew's Episcopal church in Ann Arbor was the setting for the marriage of former Chelsea resident Miss Cynthia Ann Hercules and Robert Bruce Adams Saturday, June 17. The Rev. Jacob Andrews of St. George Episcopal church in Milford officiated at the ceremony.

The bride is the daughter of Mrs. Floyd T. Doyle of Milford and Hercules of San Mateo, Calif. The bridegroom is the son of Dr. Mrs. Frederick M. Adams of Birmingham.

The bride, who was given in marriage by her step-father, chose a gown of white sheer silk organza with a Venice lace bodice and a chapel train. The full sleeves were capped with the Venice lace, and the lace was repeated in appliques on the skirt and train. She wore a Camille headpiece of Venice lace and pearls and a short veil of illusion. She carried a semi-colonial bouquet of white roses, stephanotis and blue delphiniums.

Miss Marianne McLoughlin of New York, attended as her cousin's maid of honor. Serving as bridesmaids were the bridegroom's sisters, the Misses Sally and Holly Adams of Birmingham and two of the bride's sorority sisters, Mrs. Schlaybaug of Mt. Clemens and Miss Joanne Myers of Ann Arbor.

Another cousin, Miss Amy Henderson of Port Huron, was the ring bearer. The bride's twin sister, Miss Susan Doyle, was the flower girl. Susan's twin brother Joseph was the ring bearer.

The attendants were dressed in floor-length multi-colored floral gowns with royal blue predominating. They wore white straw picture hats threaded with royal blue ribbon and carried

white straw baskets filled with multi-colored flowers. William Staples, Jr., of Birmingham, attended as best man. Seating guests were the bridegroom's brothers, Fred and Dick Adams of Birmingham, the bride's brothers, Jim and Bob Hercules, of Milford, and a fraternity brother, Bob Jongeward of Ann Arbor.

For her daughter's wedding Mrs. Doyle wore a street-length melon colored dress of silk crepe with matching sandals and a corsage of baby's breath and roses in melon shades. Mrs. Adams chose a street-length gown of aqua silk shantung and matching shoes.

Attending the wedding were the bride's grandmothers, Mrs. William Warren of Port Huron and Mrs. D. C. Doyle, Sr., of Saginaw. Following a reception at the Hilton Inn in Ann Arbor, the couple left for a wedding trip to Harbor Springs. They will be living in Lansing, where the bridegroom is attending graduate school at Michigan State University.

Both Mr. and Mrs. Adams are graduates of Albion College, where she was a member of Kappa Alpha Theta, and he a member of Delta Tau Delta. For the past year, Mrs. Adams has been teaching high school English and French in Three Rivers.

Miss Marianne McLoughlin of New York, attended as her cousin's maid of honor. Serving as bridesmaids were the bridegroom's sisters, the Misses Sally and Holly Adams of Birmingham and two of the bride's sorority sisters, Mrs. Schlaybaug of Mt. Clemens and Miss Joanne Myers of Ann Arbor.

Another cousin, Miss Amy Henderson of Port Huron, was the ring bearer. The bride's twin sister, Miss Susan Doyle, was the flower girl. Susan's twin brother Joseph was the ring bearer.

The attendants were dressed in floor-length multi-colored floral gowns with royal blue predominating. They wore white straw picture hats threaded with royal blue ribbon and carried

## 30th Anniversary

Mr. and Mrs. Asth Art of 4450 Clear Lake Rd., were pleasantly surprised Sunday, July 2. The occasion was planned by their son, Gale, in honor of his parents' 30th wedding anniversary. The younger Artz flew in from New Jersey Friday night, which was also a surprise to his parents. Arney Del Papa of Texas accompanied him to the Artz home. One hundred relatives and friends gathered at the Grass Lake Wesley Hall to surprise the Artzes, and several gifts were presented to them. An anniversary cake centered the table where ice cream, punch, and cake were served.

## Club and Social Activities

### SENIOR CITIZENS

Nineteen Senior Citizens met at the Korner House for the June business meeting Tuesday, June 27. Plans were made for the July social party and the birthday party picnic, which will be at Pierce Park Thursday, July 20 at 6 p.m. The social party, Thursday, July 6, will be hosted by Mrs. Erna Hart and Mrs. Vesta Hoppe. The birthday picnic will be hosted by Mrs. Ann Laban, Mrs. Nina Lehman, and Mrs. Lucille Morley.

### IDEAL HOMEMAKERS

Freedom Ideal Homemakers held a pot-luck picnic at the home of Mrs. Harold Eisenmann Sunday, June 25 at 1:30 p.m. Thirteen members and their families were present.

A short business meeting was held, and officers for the coming year were elected. They are as follows: Mrs. Harold Eisenmann, chairman; Mrs. Ernest Hutzl, vice-chairman; Mrs. Alton Gran, secretary-treasurer; Mrs. Horatio Brown and Mrs. Gilbert Trinkle, chair committee; and Mrs. Edmund Horning and Mrs. Arthur Kuhl, leaders.

The meeting was adjourned, and games of bingo followed. The September meeting will be held at the home of Mrs. Alfred Kuhl Sept. 15 at 1:30 p.m.

**LYNDON STUDY CLUB**  
Lyndon Study Club picnic was held June 22 at the home of Mrs. Norman Kaiser. Fourteen members, three guests, and five children shared a pot-luck dinner at 1 p.m. After visiting, the following officers were elected for the ensuing year: Mrs. Robert (Vera) Bassett, chairman; Mrs. Norman (Theresa) Bott, vice-chairman; Mrs. William (Irene) Hogan, secretary-treasurer; Mrs. Charles (Doris) Fuhrmann, project leader; and Mrs. Norman (Wilma) Kaiser and Mrs. Nettie Hall, sunshine chairmen.

Next meeting will be Wednesday, July 20 at 12:30 p.m. at Lyndon Town Hall.

**SUNDAY'S SERMON**  
★ Summer  
Another season is officially here — summer. It represents many things to many different people. Ask a child what his favorite season is, and he'll usually say summer. School is out, but that's only one of the reasons children and most people love summer. Summer is a time when we are close to nature and when we should be closer to God.

In the summer, somehow, it is easier to break down the barriers between people. Life isn't as formal as it seems during the colder winter months. We are more open to exciting events. But are we as open with God as we are with our neighbors? God is easy to approach, even in summer. He asks so little of us, yet gives abundant life to us.

Summertime means picnics and fun to many people. It should also give us time to say a word of thanks for these wonders of God's creation that we so freely use and enjoy. A prayer of thanks takes but a few moments. Why not try it right now?

Ground lamb shapes into a tasty loaf when mixed with whole wheat bread cubes, crushed dried mint leaves, salt and pepper. Bake and serve with green peas, buttered potatoes, fruit salad and buttered scotch pudding.

**HELLER ELECTRIC & INSULATING**  
Now Edison Approved Electric Heat Dealer  
Call us for estimates on all types of wiring.  
We insulate old or new homes with Thermatron insulation and install electric heating systems.  
CALL 475-7978 or 475-2096

## Red-Cross Starts Christmas Project for Troops in Vietnam

Ann Arbor—There are still some 200 shopping days before Christmas, but hundreds of Red Cross volunteers across the country are not waiting. They are already embarked on the seventh annual "Shop Early Vietnam" project to provide gift bags for every U.S. serviceman and servicewoman in Vietnam at Christmas time 1972.

Washtenaw county business firms, church groups, and civic, patriotic, and fraternal organizations co-operate with the local Red Cross chapter in procuring the bags and contents for them. Washtenaw County Chapter has been provided by Red Cross national headquarters with specifications for the bags themselves and with lists of suggested contents. While volunteers are sewing bags, co-operating businesses and organizations will be asked to contribute articles to be placed in them by other volunteers. The bags will be made in various colors, of cotton material sturdy enough to withstand the tropical heat of Vietnam and remain usable for their owners' personal effects after the original contents are used.

Washtenaw County Chapter's quota is 80 bags this year as compared to 1,000 a few years ago at the height of the Vietnam War. Suggested items for the bags for men are plastic soap cases, small packages of note paper with self-sealing envelopes, small address books, plastic toothbrush holders, Terry cloth washcloths, nail clippers, plastic cigarette cases, combs, mailing-size voice tapes, small vacuum-packed tins of nuts or candies, small plastic snapshott holders, kitchen-size plastic bags, pocket games and decks of cards, pocket or diary-type calendars, "wipe and shine" shoe polish, and "wash and dries," shoe polish.

At least eight of the following articles are to be included in special gift bags for servicewomen: Cold water soap, sewing kits, foot "peds," emery boards, hand lotion, night caps, shower caps, creme sachet or cologne, bobby pins, straight and safety pins, small packets of facial tissues, "wash and dries," talcum powder, sachet packets, small powder puff, floral designed note paper with self-seal envelopes, nylon and plastic headcovers, packet-type deodorants, calendar type towels, dry-cleaning pads, ballpoint pens, tins of nuts and candies, small games and puzzles, and pocket or diary calendars.

Don Peak, executive director of the Washtenaw County Chapter, said the gift bag program is intended to be a tangible way for Americans to say, "We care about our troops in Vietnam."

**LYNDON TOWNSHIP**  
Mrs. Norman Bott and daughter were Sunday guests of her brother and family, Mr. and Mrs. George Gauthier of Rives Junction.

Mr. and Mrs. Thomas Lancaster and their four children and two friends attended the Tiger baseball game Saturday, July 1. All were supper guests at the Lancasters.

Mr. and Mrs. Joe Schultz hosted an open house at their home Sunday, July 2 for their neighbors and friends from Westland.

Jennie Bott is spending from Sunday, July 2 to Tuesday, July 4 with her aunt, Anais Cowall, of Detroit.

## Michael Schnaidt on Dean's List at Adrian

Michael Schnaidt, 650 Island Lake, is one of the 309 Adrian College students named to the Dean's List for the second semester 1971-72. Schnaidt is a junior art major. To achieve the honor, a student must have maintained a 3.25 (B-plus) grade point average on the basis of at least 14 credit hours. He or she must have received no incomplete marks.

Michigan ranked fifth or higher among the states in production of more than 20 different kinds of foods in 1971.

## VIVIANE WOODARD

### COSMETICS

475-8785

Dorothy Ortring, Director

## VILLAGE BEAUTY SALON

LORETTA - CINDY - EULA  
ARLENE - SARAH - JANICE

107 N. MAIN PHONE 475-5421

Evenings By Appointment

OPEN TUESDAY THRU SATURDAY

Closed Mondays for the Summer Months.

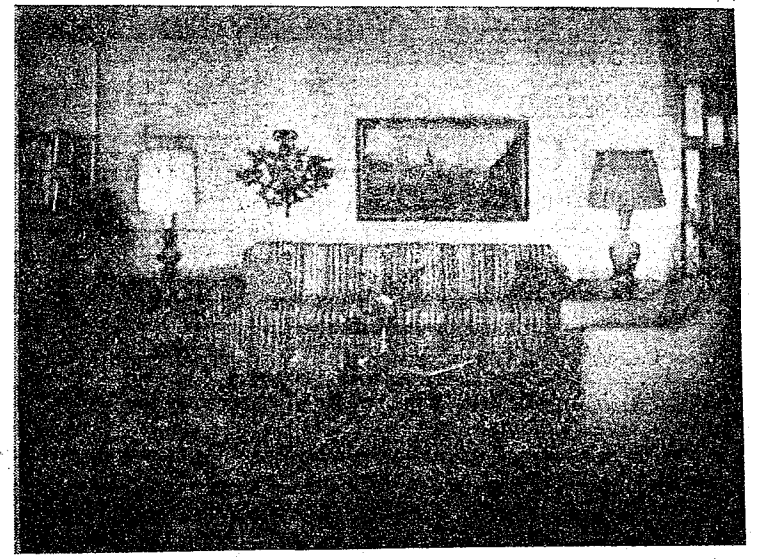

STARTING THIS WEEKEND, WE'LL BE KNOCKING  
10 TO 50% OFF FROM EVERYTHING  
IN SIGHT.

Carpeting and pads, for example, have been reduced 10% across the board. And there's acres to choose from.

All other store items — from sofas and chairs to mirrors and housewares — are reduced from 10 to 50%.

Stop in at your earliest convenience and take advantage of some remarkable prices on some outstanding merchandise.

*Merkel*

FURNITURE and CARPET

Open Monday and Friday evenings until 9  
Main St. in Chelsea Telephone 475-8621

## Triple Treat

Keepsake Bridal sets... for her stunning diamond engagement and wedding rings. For him, a matching wedding ring. Quality crafted and guaranteed.



BELOVIN \$200  
WED. RING \$2.50  
MAN'S 75  
CARIOCA \$350 TO 750  
WED. RING \$3.75  
MAN'S \$3.75

**WINANS JEWELRY**  
Rings enlarged to show detail. Trade-Mark Reg.



## Portage Lake Landowners Challenge Beach Club Users

A storm is brewing that threatens to roll the water of Portage and Base Line Lakes as the property owners around those lakes come up against the owners, operators and users of the Newport Beach Club.

At issue in the fight, which is heading to the courts, is the ownership of the bottomlands of Portage Lake by persons or corporations other than the riparian property owners on that lake and the rights of the property owners on Portage Lake to enjoy the use of that lake "free and uninhibited by any unreasonable use or overburden thereof by other riparian owners" namely the Newport Beach Club, Inc.

According to one of the property owners there are currently more than 200 boats operating out of the Newport Beach Club in conflict with the Huron Watershed priority concerns of misuse or overuse by the public and congested boating.

What threatens to muddy up the issues even further is the fact that several members of the Portage and Base Lakes Association board are affiliated in one way or another with the Newport Beach Club, Inc.

Club, namely Tom Ehman, John Laird, Dwight Barstow, and Mrs. Dan Lyons.

Douglas Smith, a member of the Association board, has aligned himself on the side of the property owners and feels he has been "ostracized by the board from various committees" because of his beliefs. According to him Ehman claims he bought the bottom lands in front of Portage Shores, where the Newport Beach Club is located, in 1968. It is the feeling of members of the Association who own property around the lakes that this is impossible for anyone to do. They maintain that even if all the property owners around the lake hit the waters at once they would not total the number of boats launched out of the Newport Beach Club on an average week-end, nor would they on any given special holiday.

The question of Marine Law, rights of sail over motor or motor over sail, the rights of fishermen, the question of overuse during times of regattas at the Boat Club which interfere with the free use of the lake by property owners around it, the continued commercial expansion around the lake,

and various other matters are involved in what is now going into the courts.

Property owners challenge a conflict of interests on the part of Ehman and Laird particularly, and what they see as arbitrary decisions by the board with a majority of members connected with the Newport Beach Club, along with legal questions concerning original permits for the use of the lake by the Beach Club and questionable dredging of a canal and launching of motor boats by other commercial enterprises.

Another meeting of the board of the Lakes Association is slated for Aug. 5 at which time there will be a general meeting and election and no doubt some decisions or more storm warnings, depending on legal action.

For a snappy sandwich, split English muffins, then toast. Top with cream cheese (three ounces) mixed with one-fourth cup each of finely chopped onion and green stuffed olives, then spread with deviled ham. Top each with a slice of tomato. Spread lightly with mayonnaise and broil for a few minutes until heated through.

## General Practitioner Popularity Growing in Medical Profession

By Joseph V. Owsley

Ann Arbor—After years of declining to a relative handful among the multitude of American physicians, the general practitioner has a new title and is riding a growing surge of popularity in the medical profession.

Once the victim of specialization, the GP has joined them.

Now he's a specialist in family medicine, with new credentials and clout. And he's working effectively with medical schools to bring new persons and new knowledge to his specialty.

The family physician specialty has two major goals, according to Dr. Joseph V. Fisher, M.D., of Chelsea, who is president of the Michigan Academy of Family Physicians and the unofficial chief evangelist for his colleagues in Michigan.

Upgrading the knowledge of all family physicians is the first goal. This is being accomplished through a vast expansion of continuing education courses for family physicians.

For example, at the University of Michigan, the Medical School's department of postgraduate medicine within the past three years has added a new series of courses which span the academic year. Relevant and popular, the topics are picked by the doctors themselves.

The second goal is to attract more medical students into training for family medicine. The success of the recruiting program has amazed the physicians.

At an evening meeting early this spring in an Ann Arbor hotel, some 700 medical students and their present or future spouses jammed the conference rooms just to meet and talk with family practitioners and their spouses about the realities of this medical career. The turnout would have been unheard of five years ago.

The occasion was a joint meeting of the Family Practice Clubs of the medical schools of U-M, Wayne State University and Michigan State University. The first such club in the state was organized at U-M under the sponsorship of the academy three years ago.

At that time, a survey of senior medical students at the U-M indicated only 17 percent were interested in family medicine. The figure is now near 30 percent and, Dr. Fisher estimates, when junior classes are counted the figure climbs to 40 percent in most medical schools.

He credits much of the resurgent interest to the increased dedication of today's breed of medical students. Physicians call office practice "frontline medicine" and the response has been phenomenal to this new call for volunteers, Dr. Fisher said.

Besides successfully recruiting to fill vacant ranks, family doctors are upgrading their profession by returning to university campuses for regular refresher courses to meet the exacting new standards they have set for their specialty.

For example, at a recent week-long review course, some 180 family doctors from Michigan and other midwest states heard 41 lectures from the U-M Medical Center faculty and other guest experts in subspecialties. They were among the 2,700 physicians who attend postgraduate courses annually at the U-M Medical School.

For family doctors, who cannot afford the time to get away to a university, the U-M postgraduate department is packaging classes in a brief case and sending them out to small hospitals all over the state.

U-M is now producing 24 self-instruction programs per year which a doctor can put into an inexpensive slide projector and tape player to teach himself innovations in clinical medicine any time he has a few minutes to spare at a local hospital.

The Michigan Academy of Family Physicians is involved in both innovating and planning new instruction programs at the U-M, according to Dr. Neal A. Vanse-low, M.D., new chairman of the Department of Postgraduate Medicine and Health Professions Education.

About 3,200 physicians in the United States have passed the examinations of the American Board of Family Practice after preparation through these varied courses.

The specialty is the 20th to be recognized by the American Medical Association. Its members have to pass an exam every six years to remain qualified.

Although interest in family medicine is growing, there remain some major drawbacks in the minds of medical students. The heavy responsibility and long hours of the lone physician have caused many to shy away into more comfortable circumstances of other specialties.

However, group practice and its many variations, in which several doctors share an office and the responsibilities for patients, have gone a long way to alleviating this concern, according to Dr. Cecelia Hissong, M.D., of Dearborn, a member of the commission on education of the Michigan Academy of Family Physicians.

Another fear of future physicians is that they never will be able to master all the knowledge required of a family physician, she said.

"After four years in medical school in which students go for instruction from specialist to specialist, some become convinced they will never know enough to enter family medicine," she said.

"We want them to know they can handle it and that they themselves can take care of 90 percent of the medical problems they find."

But to give the necessary experience before entering private practice, she said, the Academy is promoting the establishment of more family practice residencies in hospitals and medical schools.

These are three-year graduate programs which, among other things, have the resident spend progressively more of his time in a model family practice care unit which closely simulates a practicing physician's office.

The resident is given increasing responsibility for a growing case load of families to which he gives total health care, with advice and some supervision by faculty.

He also learns how to care for himself, pacing his work load, how to supervise the technicians, nurses and clerks he will need in private practice, and how to administer bookkeeping and a myriad of other paperwork chores which will make demands on his time.

There are nearly 80 of these residency programs established across the nation. Five are in Michigan at Flint, Saginaw, Dearborn, Lansing and Midland, where the program is affiliated with the U-M Medical School. Another U-M affiliate residency is being set up in Ann Arbor and surrounding Washtenaw county.

On the undergraduate medical school level, there now are senior year preceptorships in which medical students leave the campus to continue part of their education in the office of a family practitioner. They gain valuable experience in the spectrum of disease not generally seen in a university hospital.

All three medical schools in Michigan have set up four- to 12-week preceptorships with the cooperation of 200 private physicians.

A further taste of family medicine is offered by the medical students themselves who have organized, with the Michigan State Medical Society, a summer orientation program for freshmen and sophomores.

The students are paid \$80 per week, plus board and room, for eight to ten weeks during the summer to train with family physicians at small community hospitals.

Under the guidance of Medical School faculty, U-M students have organized two local clinics offering similar experience.

A "free clinic" has been established in downtown Ann Arbor for the "street people" of the university area and a community clinic has been set up at nearby Whitmore Lake, which lacks its own private physicians.

The medical schools now offer a new emphasis on the social sciences to produce not only a competent, skilled physician, but a well-rounded, concerned human being.

## Billboard Permit Applications Available Throughout State

Lansing—Billboard owners may obtain permit applications and other forms required under Michigan's new billboard control law at various state, county and municipal offices starting July 5, the Department of State Highways has announced.

Under the new law, a state permit is required for most of the billboards along Michigan's nearly 7,000 miles of Interstate and primary highways. The exceptions are signs offering to sell or lease the property on which they stand and signs advertising activities conducted or maintained on the property on which they stand.

Also exempted are directional and other official signs, including those pertaining to natural wonder, scenic and historical attractions if they are authorized by law and comply with Department regulations on size, lighting and spacing.

The permit cost is \$3 per year for each sign.

Permit applications will be available at the State Highways Building in Lansing and at the Department's nine district offices and 35 maintenance garages. They also may be obtained at offices of the 62 county road commissions and 164 municipalities which maintain state highways within their respective boundaries under contract with the Highway Department.

Permits will be processed only at Department district offices. Deadline for applications is Sept. 3.

The new law allows cities, villages and charter townships, and other townships of more than 50,000 population, to adopt their own ordinances to regulate the size, spacing and lighting of billboards. However, they must be at least as restrictive as the state law.

State highway officials advise billboard owners to determine if such ordinances exist in the communities where the signs are located.

Henceforth, all billboards on Interstate and primary highways must be located in a business area or in an unzoned commercial or industrial area and must conform with size, spacing and lighting requirements. All signs that were erected legally and which have since become non-conforming under the new law will be removed upon payment of just compensation to the billboard owners and to the owners of land on which they stand. The federal government is expected to pay most of the cost.

Signs that were erected illegally will be removed at the expense of the owners.

Highway Department officials estimate that more than 15,000 billboards will come down over the next few years.

### IDEAL HERD

Michigan State University agricultural economists say the ideal dairy farm in Michigan is a 400 to 700 cow operation employing five to eight men.

Pd. Pol. Adv. Pat Laughlin, Chairman for Jim Brown for Congress Committee

**REP. JIM BROWN**  
TO  
**CONGRESS**  
NEW 6th District  
Republican Primary

## NOW OPEN for Business

*We Repair and Replace*

- ★ Store Fronts
- ★ Furniture Tops
- ★ Shower Doors
- ★ Thermopanes
- ★ Auto Glass - Including Windshields
- ★ Mirrors
- ★ Patio Doors
- ★ Tub Enclosures

Free Pick-up and delivery on auto work.

## Storm Door & Window Reglazing & Screens

COMMERCIAL BUILDINGS OR RESIDENTIAL  
**PROMPT SERVICE** **REASONABLE PRICES**

Call or Stop in

## CHELSEA GLASS WORKS

Workmanship and Materials Fully Guaranteed

PHONE (313) 475-1147 - OPEN 8 a.m. to 5 p.m.

140 WEST MIDDLE ST.

CHELSEA, MICH.

you  
need  
**2**

## savings accounts

**4<sup>1</sup>/<sub>2</sub>** passbook savings

**5<sup>1</sup>/<sub>4</sub> 5<sup>3</sup>/<sub>4</sub> or 6%** passbook certificate

You should have two savings accounts: one for your short term needs and one for your long term needs and goals.

For short term needs you should have a 4<sup>1</sup>/<sub>2</sub> Passbook Savings Account. This account pays high interest on regular, insured passbook savings and your money is always readily available. You are paid interest from the day of deposit to the day of withdrawal at the rate of 4<sup>1</sup>/<sub>2</sub> per year, effective annual rate 4.58%. So with this account you can accumulate money for taxes, travel, medical, education, the emergencies and the fun things and withdraw any amount at any time without losing interest.

You also need a higher interest paying Passbook Certificate

Account for the long term needs such as retirement, investment, and security reserve. You can choose a certificate that pays an annual rate of 5<sup>1</sup>/<sub>4</sub> on amounts of \$1000 or more with one year maturity, a 5<sup>3</sup>/<sub>4</sub> certificate in amounts of \$5000 or more with two year maturity, or a 6% certificate with 3, 4, or 5 year maturity in amounts of \$5000 or more. These you put away and watch grow. You won't want to withdraw the funds before maturity because you forfeit interest.

We highly recommend a two account savings program and will be happy to discuss the various options available to you.

**ANN ARBOR FEDERAL SAVINGS**  
*the savings and loan specialists*

ANN ARBOR OFFICES: Downtown, Liberty at Division; Westside, Pauline at Stadium; Eastside, Huron Parkway at Platt; Northside, Plymouth at Nixon; CHELSEA—Main Street near Old U.S. 12  
Member: Federal Home Loan Bank System • Federal Savings and Loan Insurance Corporation

## BEAT THE HEAT!

See Us Now for Your Air Conditioning Needs

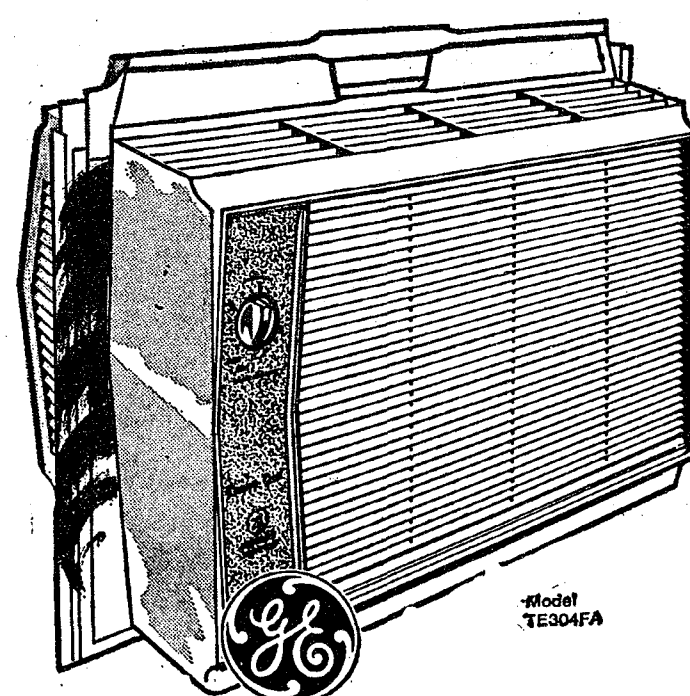

WORLD'S LIGHTEST ROOM AIR CONDITIONER

- Only 43 lbs....just carry it where cooling is needed
- Luggage-type carrying handle
- Ten-position automatic thermostat
- Outside Lexan® case will never rust or corrode
- Fits window 22<sup>1</sup>/<sub>2</sub>" to 36" wide.

**\$99<sup>95</sup>**

**HEYDLAUFF'S**

113 North Main, Chelsea

Phone 475-1221